

**ABERNATHY and ASSOCIATES**

**Kenneth B. Abernathy Jr.**

Wisconsin Registered Land Surveyor S-1594

W4058 BRAY RD.  
ELKHORN, WI. 53121

PHONE: (262) 723-4280 (OFFICE)  
(262) 723-7209 (FAX)

Email: abernathy@elknet.net

# PLAT OF SURVEY

**LOT 2 OF CERTIFIED SURVEY MAP NO. 2255  
LOCATED IN THE NORTHEAST 1/4 OF SECTION  
12, TOWN 3 NORTH, RANGE 15 EAST, WALWORTH  
COUNTY, WISCONSIN.**

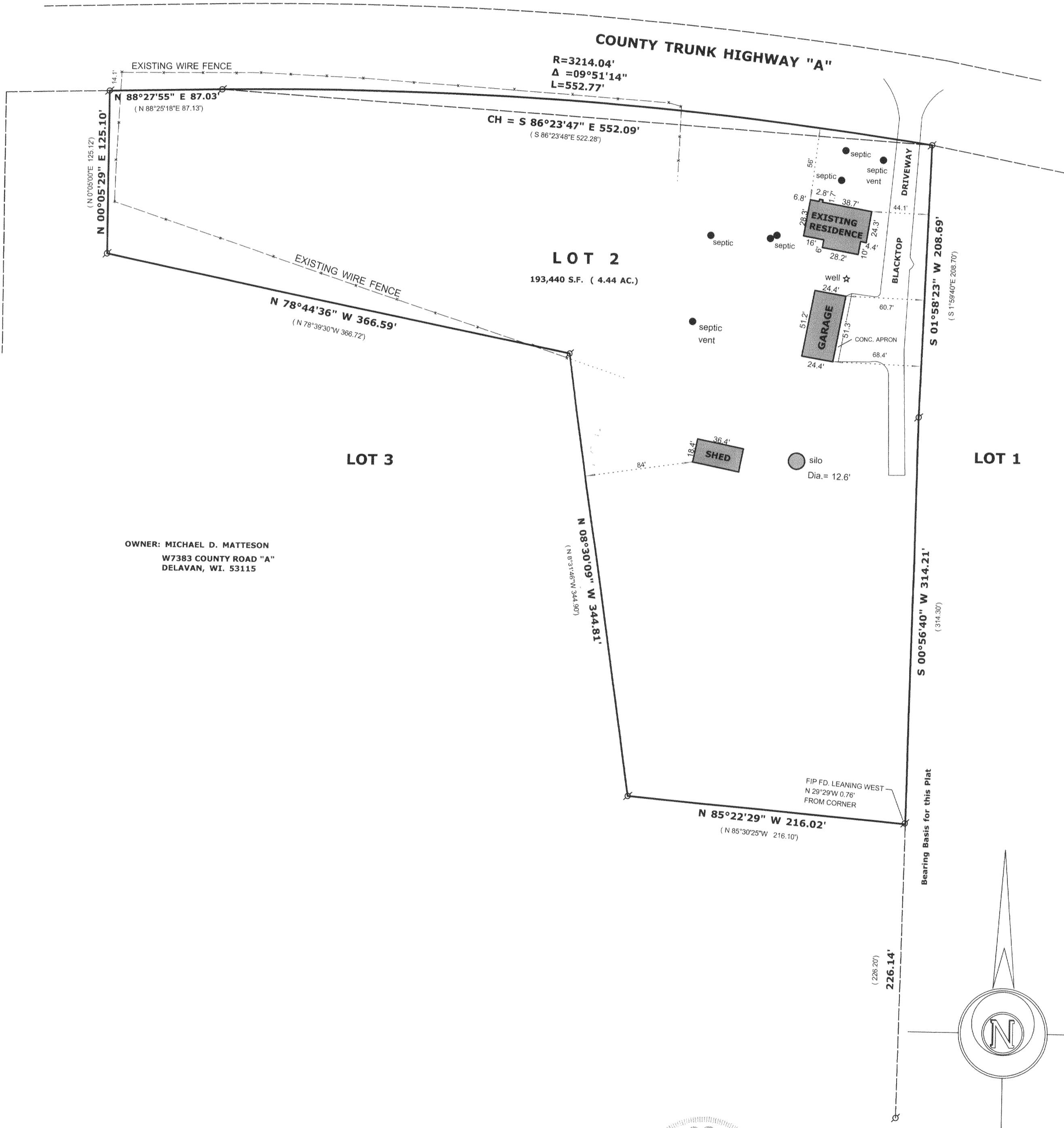

## LEGEND

- FOUND IRON PIPE
- FOUND IRON ROD
- ⊗ FOUND BRASS CAPPED MONUMENT
- ⊗ FOUND CONCRETE MONUMENT
- + CHISEL CUT IN CONCRETE
- SET IRON ROD, 24" LONG, WEIGHING 1.5 LBS./LINEAL FT., 3/4" DIA.
- SET IRON ROD, 30" LONG, WEIGHING 4.5 LBS./LINEAL FT., 1-11/16" DIA.
- ( x x x ) RECORDED AS DIMENSION
- - - - - EXISTING FENCE

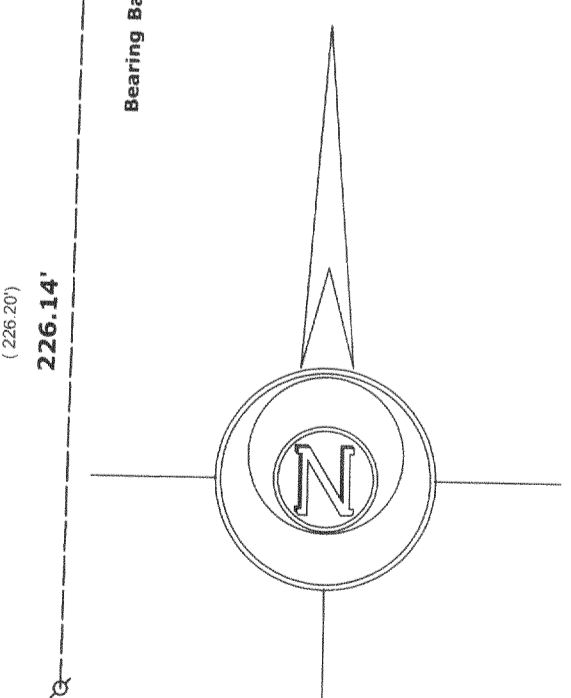
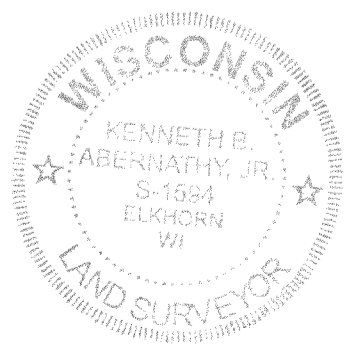
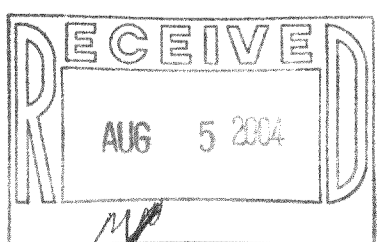

"I hereby certify that the above described property has been surveyed by me or under my direction and that the above map is a true representation thereof and shows the size and location of the property, its exterior boundaries, the location of all visible structures and dimensions of all principal buildings thereon, boundary fences, apparent easements, roadways and visible encroachments, if any."  
 "This survey is made for the use of the present owners of the property, and also those who purchase, mortgage, or guarantee the title thereto within one year from the date hereof."

*Kenneth B. Abernathy Jr.*  
 KENNETH B. ABERNATHY, JR. S-1594  
 WISCONSIN REGISTERED LAND SURVEYOR

DATED MAR. 17, 2004 Job No. 04.304

CA2255-2

315-869