

LAND-MARK SURVEYING

Mark L. Miritz

Wisconsin Registered Land Surveyor S-2582

N9330 Knuteson Drive
Whitewater, WI 53190
Phone: (262) 495-3284
FAX: (262) 495-8421
LAND-MARKSURVEYING.COM

PLAT OF SURVEY

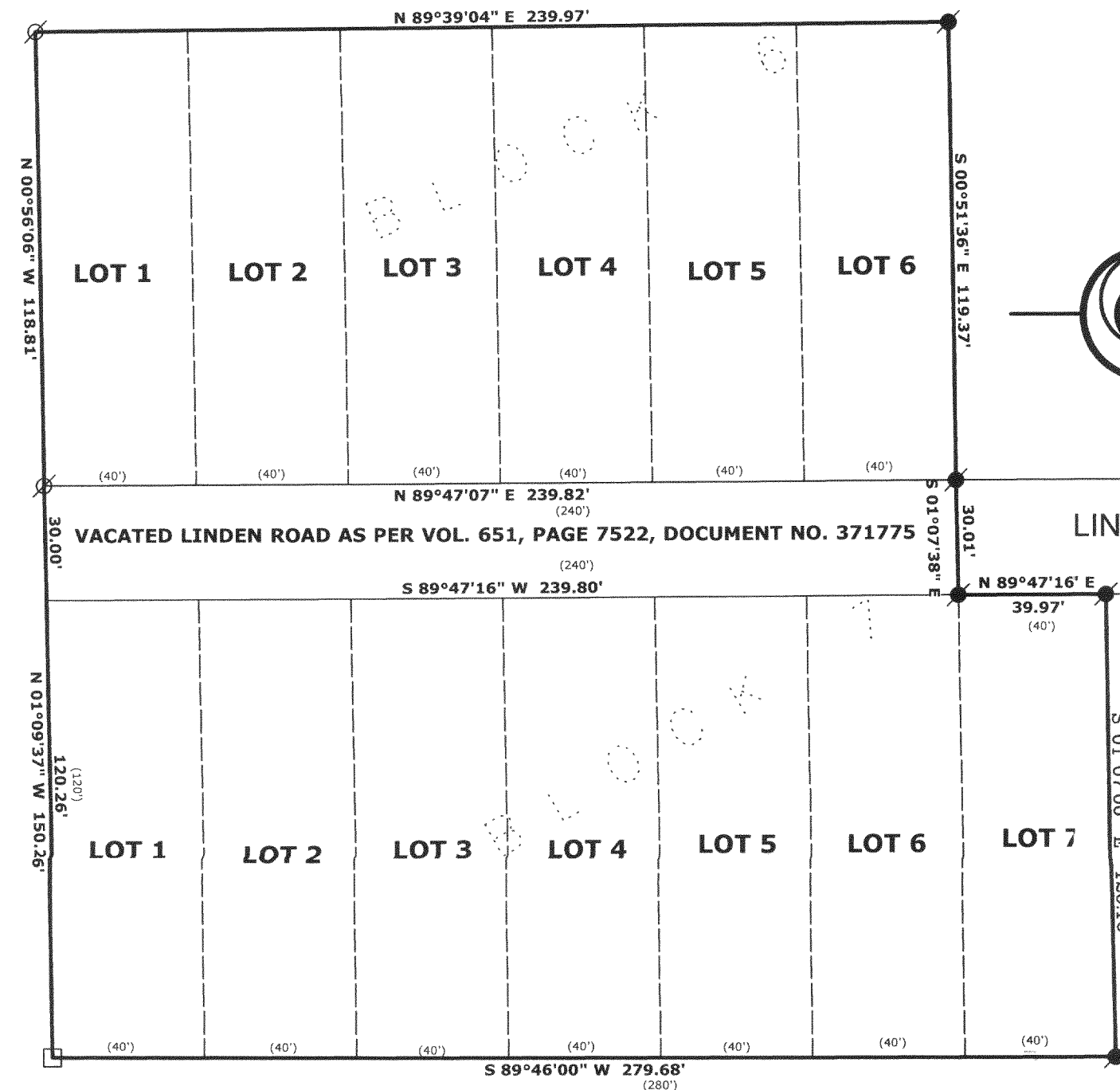

LOTS 1 THROUGH 6, BLOCK 6 AND LOTS 1 THROUGH 7, BLOCK 7 AND A PORTION OF LINDEN ROAD (VACATED), ALL IN SKANSEN SWEDISH TRIBUNE-NEWS FIRST ADDITION, LOCATED IN THE SOUTHWEST 1/4 OF SECTION 9, TOWN 3 NORTH, RANGE 15 EAST, RICHMOND TOWNSHIP, WALWORTH COUNTY, WISCONSIN.

ORDERED BY: DENNIS STANTON
TINCHER REALTY
514 WEST MAIN STREET
WHITEWATER, WI 53190

OWNERS: GEOFFREY R. & JACQUELINE A. HALE

HICKORY ROAD

LINDEN ROAD
UNIMPROVED

LEGEND

- ⊗ FOUND IRON PIPE
- FOUND IRON ROD
- ⊠ FOUND COUNTY MONUMENT
- FOUND CONCRETE MONUMENT
- + CHISEL CUT IN CONCRETE
- SET IRON ROD, 24" LONG, WEIGHING 1.5 LBS./LINEAL FT., 3/4" DIA.
- (x x) RECORDED AS DIMENSION
- x — EXISTING FENCE

SCALE: 1" = 40 FEET

"I hereby certify that the above described property has been surveyed by me or under my direction and that the above map is a true representation thereof and shows the size and location of the property, its exterior boundaries, the location of all visible structures and dimensions of all principal buildings thereon, boundary fences, apparent easements, roadways and visible encroachments, if any."
"This survey is made for the use of the present owners of the property, and also those who purchase, mortgage, or guarantee the title thereto within one year from date hereof."

MARK L. MIRITZ
WISCONSIN REGISTERED
LAND SURVEYOR S-2582

DATE: MAY 24, 2004 JOB NO. 04.509

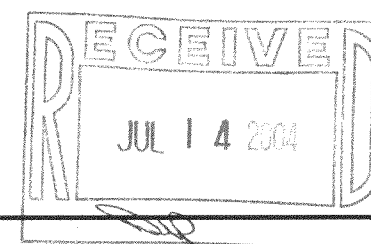
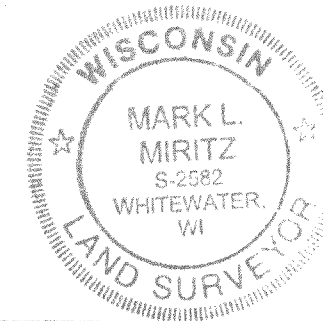

CS 00110 CS 00119
CS 00110A
CS 00118

315-862