

ABELL
SURVEYING & MAPPING

1140 SEQUOIA STREET • DELAVAN, WISCONSIN 53115
262-728-6737

HICKORY ROAD

30 FEET WIDE

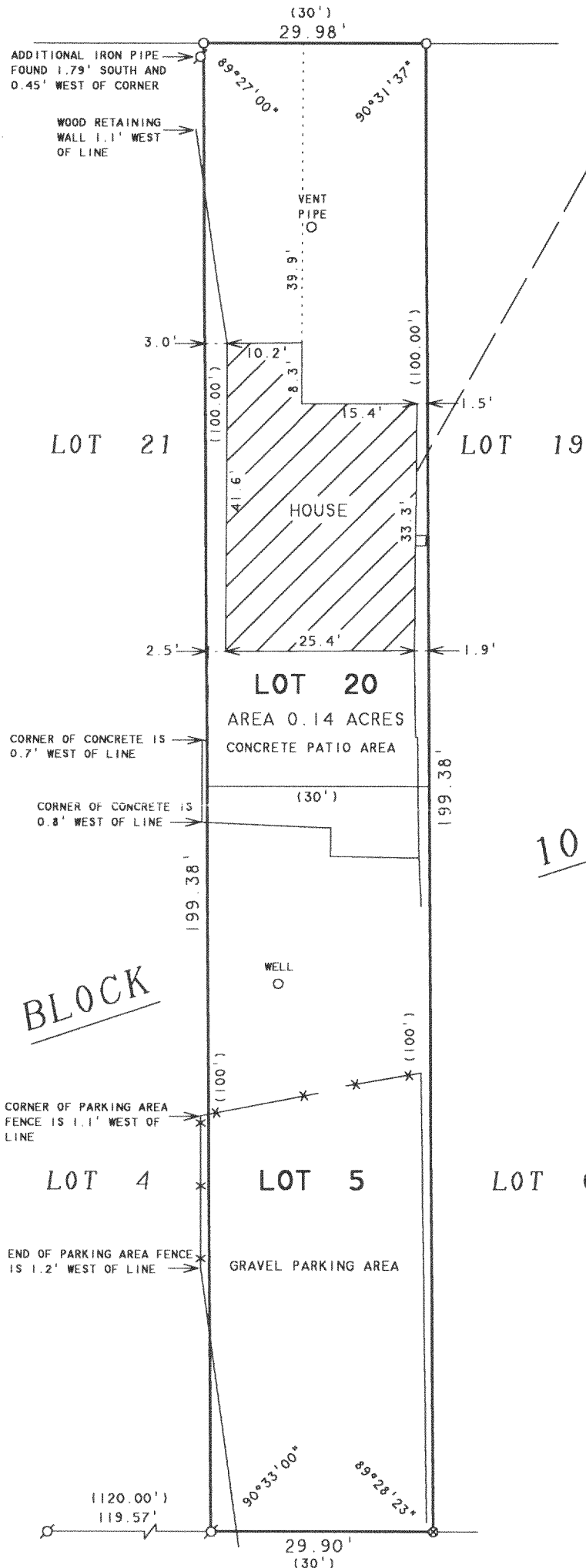

PLAT OF SURVEY OF

LOT 5 AND LOT 20, BLOCK 10, SKANSSENS SWEDISH
TRIBUNE NEWS SUBDIVISION, LOCATED IN T3N.R15E,
WALWORTH COUNTY, WISCONSIN.

ORDERED BY: JIM WALKER FOR MARY F. BOTTELMAN
W8797 HICKORY ROAD
DELAVAN, WI 53115

BLOCK

N



SCALE 1"=20'

LEGEND

- Ø - IRON PIPE FOUND
- - IRON PIPE SET
- ⊗ - PK NAIL SET IN BLACKTOP ROAD
- - OVERHEAD UTILITY LINES
- * - WOOD FENCE
- () - RECORDED AS

NOTE: THIS SURVEY IS A RETRACEMENT OF A SURVEY
BY LLOYD L. JENSEN DATED SEPT. 13, 1949.

I HEREBY CERTIFY THAT I HAVE SURVEYED THE ABOVE DESCRIBED PROPERTY AND THAT THE
ABOVE MAP IS A TRUE REPRESENTATION THEREOF AND SHOWS THE SIZE AND LOCATION OF
THE PROPERTY, ITS EXTERIOR BOUNDARIES, THE LOCATION OF ALL VISIBLE STRUCTURES
AND DIMENSIONS OF ALL PRINCIPAL BUILDINGS THEREON, BOUNDARY FENCES, APPARENT
EASEMENTS, ROADWAYS AND VISIBLE ENCROACHMENTS, IF ANY, TO THE BEST OF MY
KNOWLEDGE AND BELIEF.

THIS SURVEY IS MADE FOR THE USE OF THE PRESENT OWNERS OF THE PROPERTY, AND ALSO
THOSE WHO PURCHASE, MORTGAGE, OR GUARANTEE THE TITLE THERETO WITHIN ONE (1) YEAR
FROM DATE HEREON.

David F. Abell

DAVID F. ABELL
WISCONSIN REGISTERED LAND SURVEYOR. S-1596

August 4, 2003

DATE: August 4, 2003 JOB NUMBER - 03088
NOTE: THIS IS NOT A CERTIFIED COPY UNLESS SEALED.

CS 00160 + CS 00171

315-857