

PREPARED FOR:

RICHARD KENT  
616 PATRICA  
APT. 201  
ELKHORN WI.  
53121

# PLAT OF SURVEY

- OF -

LOT 15 OF MEADOWOOD, A SUBDIVISION  
LOCATED IN THE SOUTHEAST 1/4 OF THE  
NORTHWEST 1/4 AND THE NORTHEAST 1/4 OF  
THE SOUTHWEST 1/4 OF SECTION 12, TOWN 3  
NORTH, RANGE 15 EAST, TOWN OF RICHMOUND,  
WALWORTH COUNTY, WISCONSIN.

J.K. SURVEYING INC.  
N3705 WILLOWBEND LANE  
LAKE GENEVA, WI, 53147  
262-248-3697

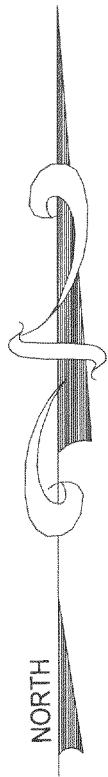
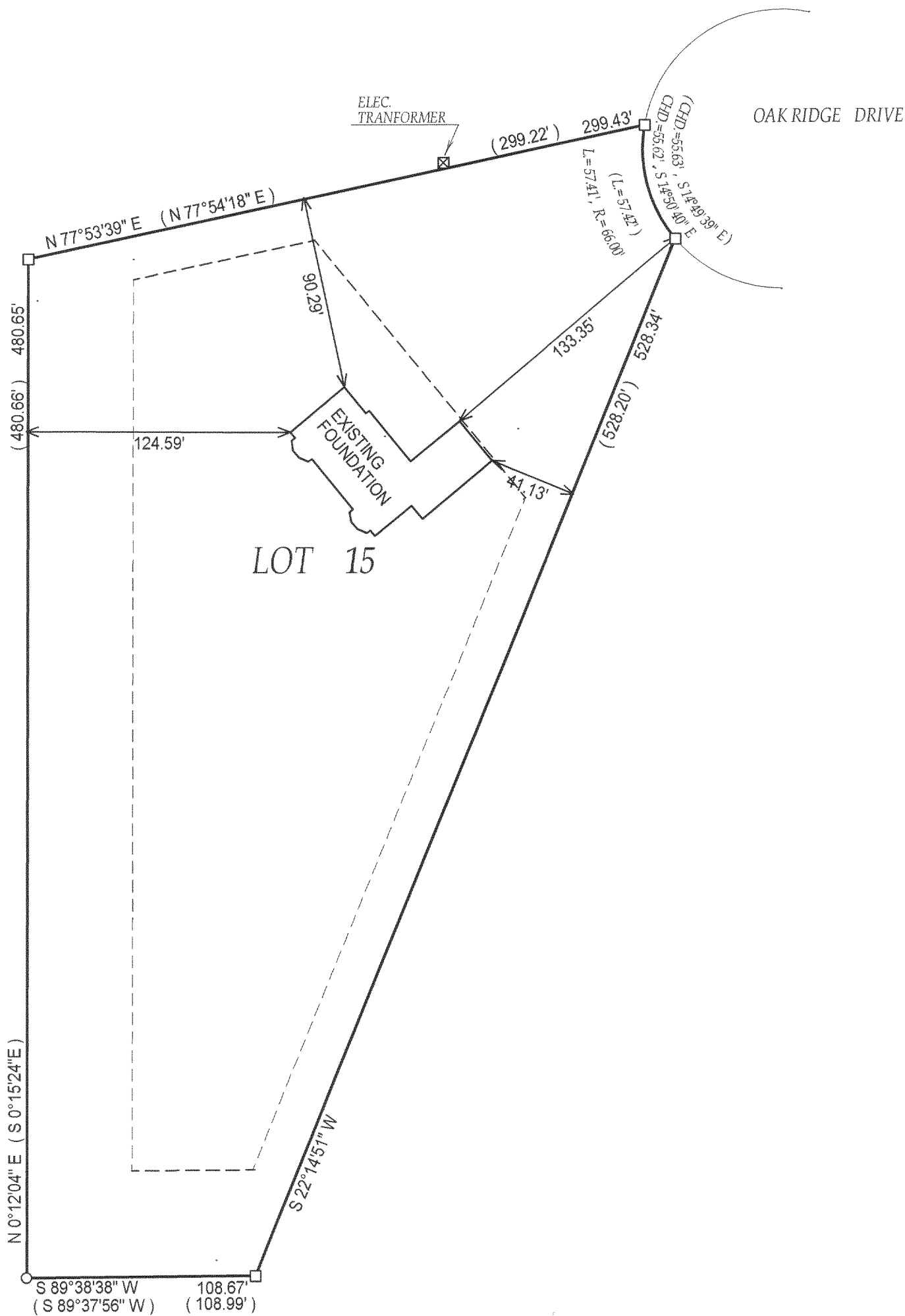

- ( ) = recorded as  
□ = found iron bar  
○ = found iron pipe  
● = set iron pipe  
■ = set iron bar

SCALE 1" = 60'

JOB # 03-286

TAX ID # CMW 00015

DATE OF LAST REVISION 10 / 09 / 2003

COMPARE LEGAL DESCRIPTION ABOVE AND DRAWING WITH DEED. FOR BUILDING RESTRICTIONS AND EASEMENTS NOT SHOWN, REFER TO DEED, ABSTRACT SOURCES AND LOCAL MUNICIPAL CODES. NOTIFY THE SURVEYOR IMMEDIATELY OF ANY DISCREPANCY.

"I hereby certify that I have surveyed the above described property and that the above map is a true representation thereof and shows the size and location of all visible structures, apparent easements and encroachments if any."

This survey is made for the present owners of the property, and those who purchase, mortgage, or guarantee the title thereto, within one year from the date hereof.

DATED THIS 02 TH, DAY OF JUNE 20 03.

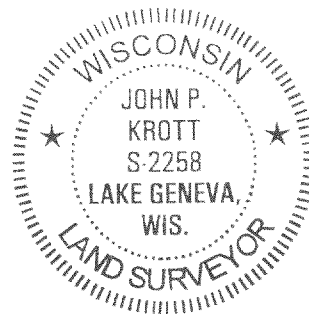

*John P. Krott*

JOHN KROTT S - 2258  
Wisconsin Registered Land Surveyor  
(original if signed in red)

315-851