

**ABERNATHY and ASSOCIATES**  
**Kenneth B. Abernathy Jr.**  
 Wisconsin Registered Land Surveyor S-1594

W4056 BRAY RD.  
 ELKHORN, WI. 53121  
 PHONE: (262) 723-4280 (OFFICE)  
 (262) 723-7209 (FAX)  
 Email: abernathy@elknet.net

**PLAT OF SURVEY**

LOT 13 OF MEADOWWOOD, located in the Southeast 1/4 of the Northwest 1/4 and the Northeast 1/4 of the Southwest 1/4 of Section 12, Town 3 North, Range 15 East, Town of Richmond, County of Walworth, State of Wisconsin.

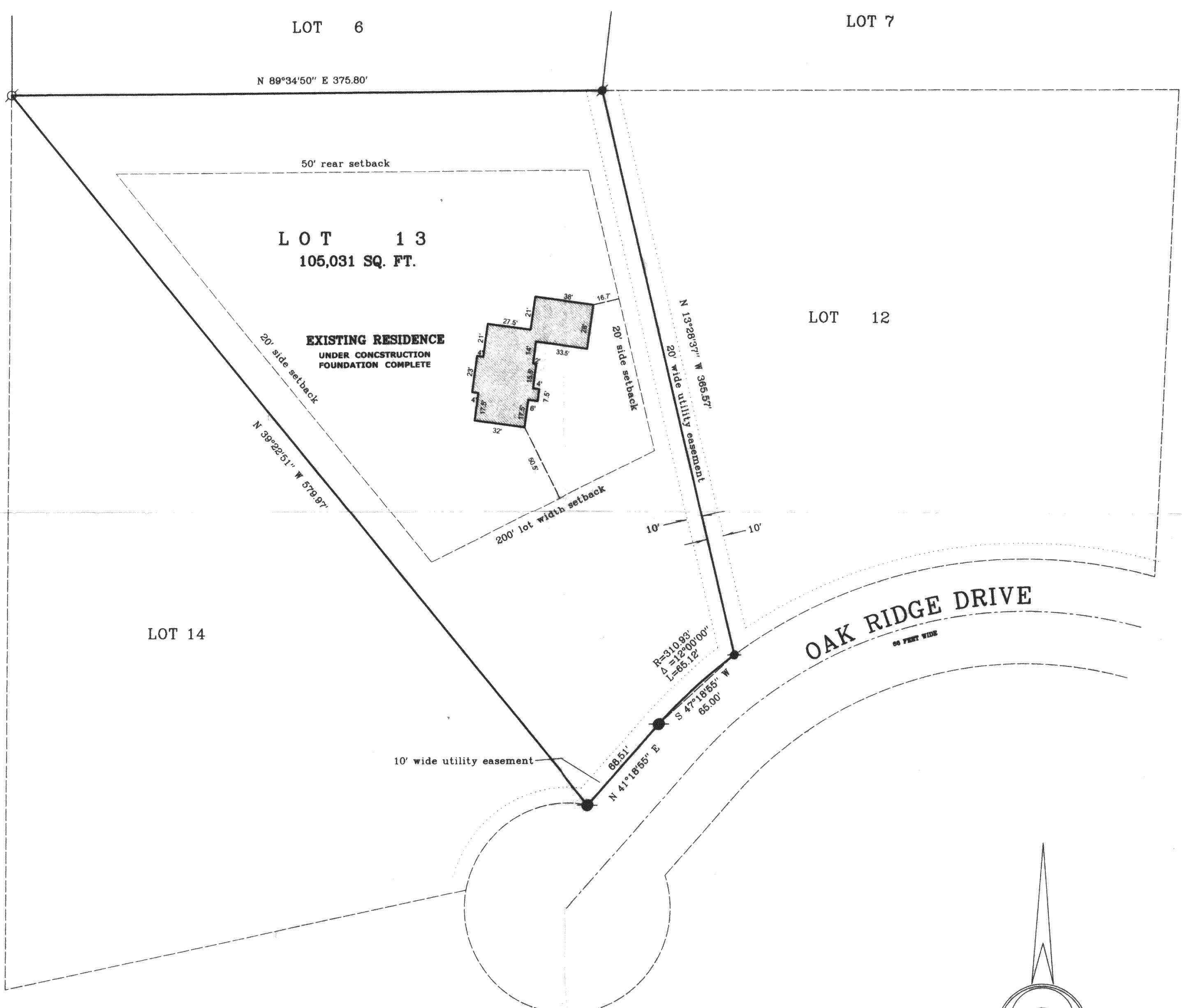

LOT 14

LOT 13  
 105,031 SQ. FT.

EXISTING RESIDENCE  
 UNDER CONSTRUCTION  
 FOUNDATION COMPLETE

LOT 12

OAK RIDGE DRIVE  
 60 FEET WIDE

OWNER: JIM FREESE  
 1707 LINCOLN AVE.  
 DELAVAN, WI. 53115

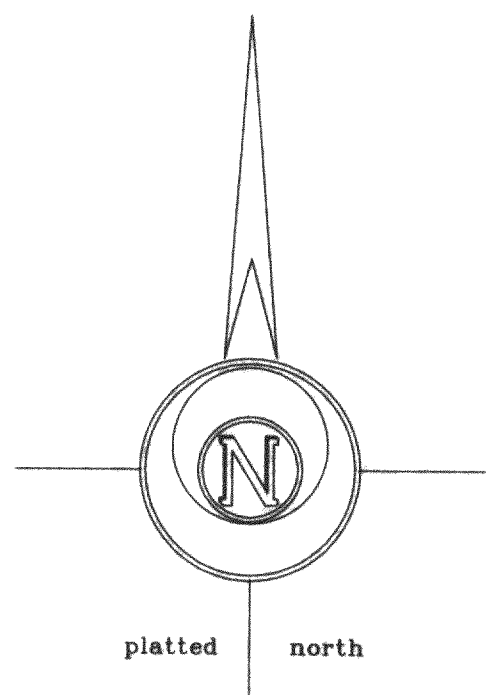

SCALE: 1" = 50 FEET

**LEGEND**

- FOUND IRON PIPE
- FOUND IRON ROD
- ⊠ FOUND BRASS CAPPED MONUMENT
- ⊗ FOUND CONCRETE MONUMENT
- + CHISEL CUT IN CONCRETE
- SET IRON ROD, 24" LONG, WEIGHING 1.5 LBS./LINEAL FT., 3/4" DIA.
- SET IRON ROD, 30" LONG, WEIGHING 4.5 LBS./LINEAL FT., 1-11/16" DIA.
- ( x x x ) RECORDED AS DIMENSION
- - - - - EXISTING FENCE

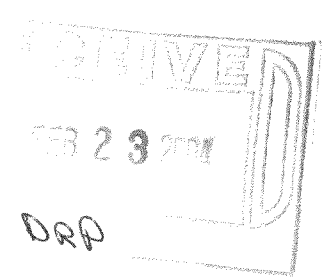

"I hereby certify that the above described property has been surveyed by me or under my direction and that the above map is a true representation thereof and shows the size and location of the property, its exterior boundaries, the location of all visible structures and dimensions of all principal buildings thereon, boundary fences, apparent easements, roadways and visible encroachments, if any."  
 "This survey is made for the use of the present owners of the property, and also those who purchase, mortgage, or guarantee the title thereto within one year from the date hereof."

*Kenneth B. Abernathy, Jr.*  
 KENNETH B. ABERNATHY, JR. S-1594  
 WISCONSIN REGISTERED LAND SURVEYOR

REVISED 10/13/03  
 REVISED 12/09/03 "AS BUILT"

DATED 7/24/03 Job No. 03.701