

PLAT OF SURVEY  
LOT 18 OAK KNOLL SUBDIVISION

PART OF THE NE 1/4 SECTION 3  
TOWN 3 NORTH, RANGE 15 EAST  
WALWORTH COUNTY, WISCONSIN

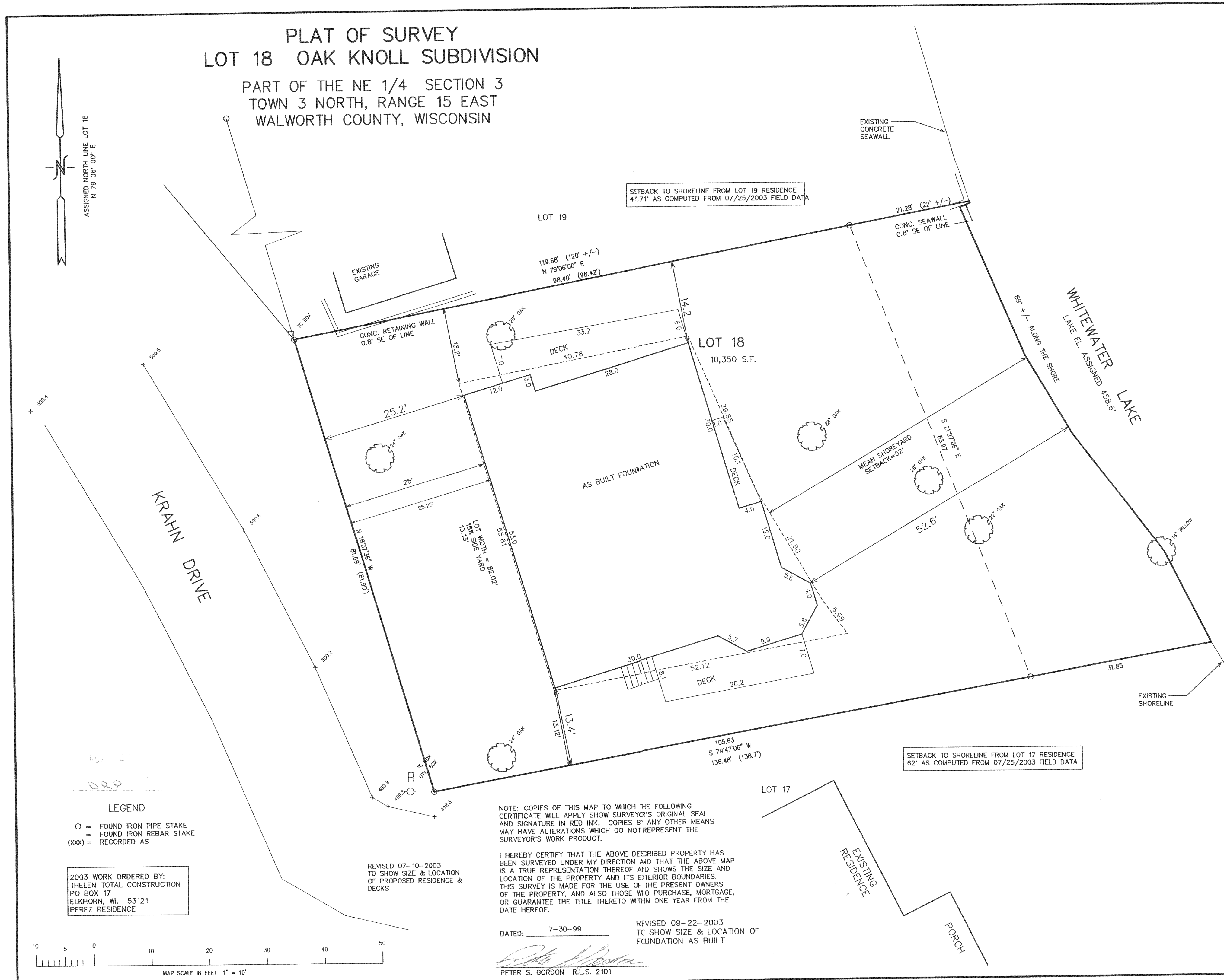
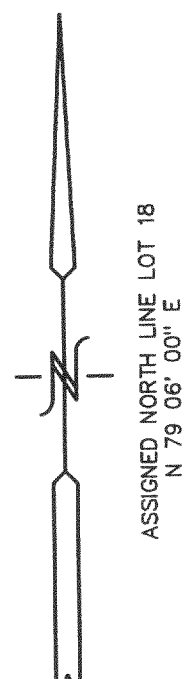

SETBACK TO SHORELINE FROM LOT 19 RESIDENCE  
47.71' AS COMPUTED FROM 07/25/2003 FIELD DATA

SETBACK TO SHORELINE FROM LOT 17 RESIDENCE  
62' AS COMPUTED FROM 07/25/2003 FIELD DATA

- LEGEND**
- O = FOUND IRON PIPE STAKE
  - = FOUND IRON REBAR STAKE
  - (xxx) = RECORDED AS

2003 WORK ORDERED BY:  
THELEN TOTAL CONSTRUCTION  
PO BOX 17  
ELKHORN, WI. 53121  
PEREZ RESIDENCE

REVISED 07-10-2003  
TO SHOW SIZE & LOCATION  
OF PROPOSED RESIDENCE &  
DECKS

NOTE: COPIES OF THIS MAP TO WHICH THE FOLLOWING  
CERTIFICATE WILL APPLY SHOW SURVEYOR'S ORIGINAL SEAL  
AND SIGNATURE IN RED INK. COPIES BY ANY OTHER MEANS  
MAY HAVE ALTERATIONS WHICH DO NOT REPRESENT THE  
SURVEYOR'S WORK PRODUCT.

I HEREBY CERTIFY THAT THE ABOVE DESCRIBED PROPERTY HAS  
BEEN SURVEYED UNDER MY DIRECTION AND THAT THE ABOVE MAP  
IS A TRUE REPRESENTATION THEREOF AND SHOWS THE SIZE AND  
LOCATION OF THE PROPERTY AND ITS EXTERIOR BOUNDARIES.  
THIS SURVEY IS MADE FOR THE USE OF THE PRESENT OWNERS  
OF THE PROPERTY, AND ALSO THOSE WHO PURCHASE, MORTGAGE,  
OR GUARANTEE THE TITLE THERETO WITHIN ONE YEAR FROM THE  
DATE HEREOF.

DATE: 7-30-99  
REVISED 09-22-2003  
TO SHOW SIZE & LOCATION OF  
FOUNDATION AS BUILT

*Peter S. Gordon*  
PETER S. GORDON R.L.S. 2101

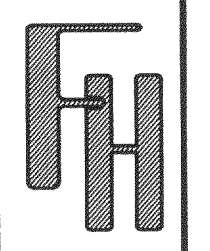
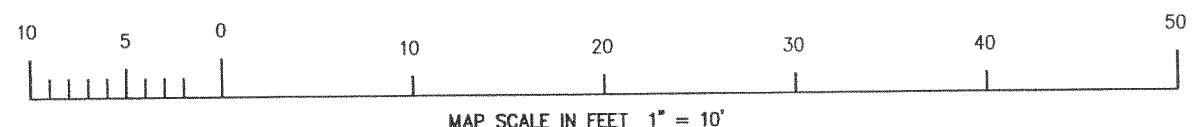

WORK ORDERED BY: THERESA RIGHEIMER  
C/O COLDWELL BANKER  
734 WAUKEGAN RD  
DEERFIELD, IL. 60015

FARRIS, HANSEN & ASSOCIATES, INC  
Engineering, Architecture, Surveying  
7 Ridgway Court P.O. Box 437  
ELKHORN, WISCONSIN 53121  
Office: (414) 723-2098  
Fax: (414) 723-5886

- REVISIONS**
- 9/27/01  
ADD BUILDING  
SETBACK LINES
  - 10/3/01  
ADD DETACHED  
GARAGE  
SETBACK LINES
  - 04-10-2002  
ADD PROP.  
IMPROVEMENTS
  - 07/28/2003  
ADD ABUTTERS  
RESIDENCE &  
SETBACKS

PROJECT NO.  
5343  
DATE:  
07-30-99  
SHEET NO.  
1 OF 1

SEP 22 2003 COK-18

DOK-1

315-839