

PLAT OF SURVEY

LOT 15, BLOCK 1, OAKWOOD HEIGHTS SUBDIVISION, located in the Northeast ¼ of the Southeast ¼, the Northwest ¼ of the Southeast ¼, and the Southwest ¼ of the Southeast ¼ of Section 3, Town 3 North, Range 15 East, in the Town of Richmond, Walworth County, Wisconsin.

Surveyed for: Century 21, Walton Realty

Survey address: N7430 Oakwood Road

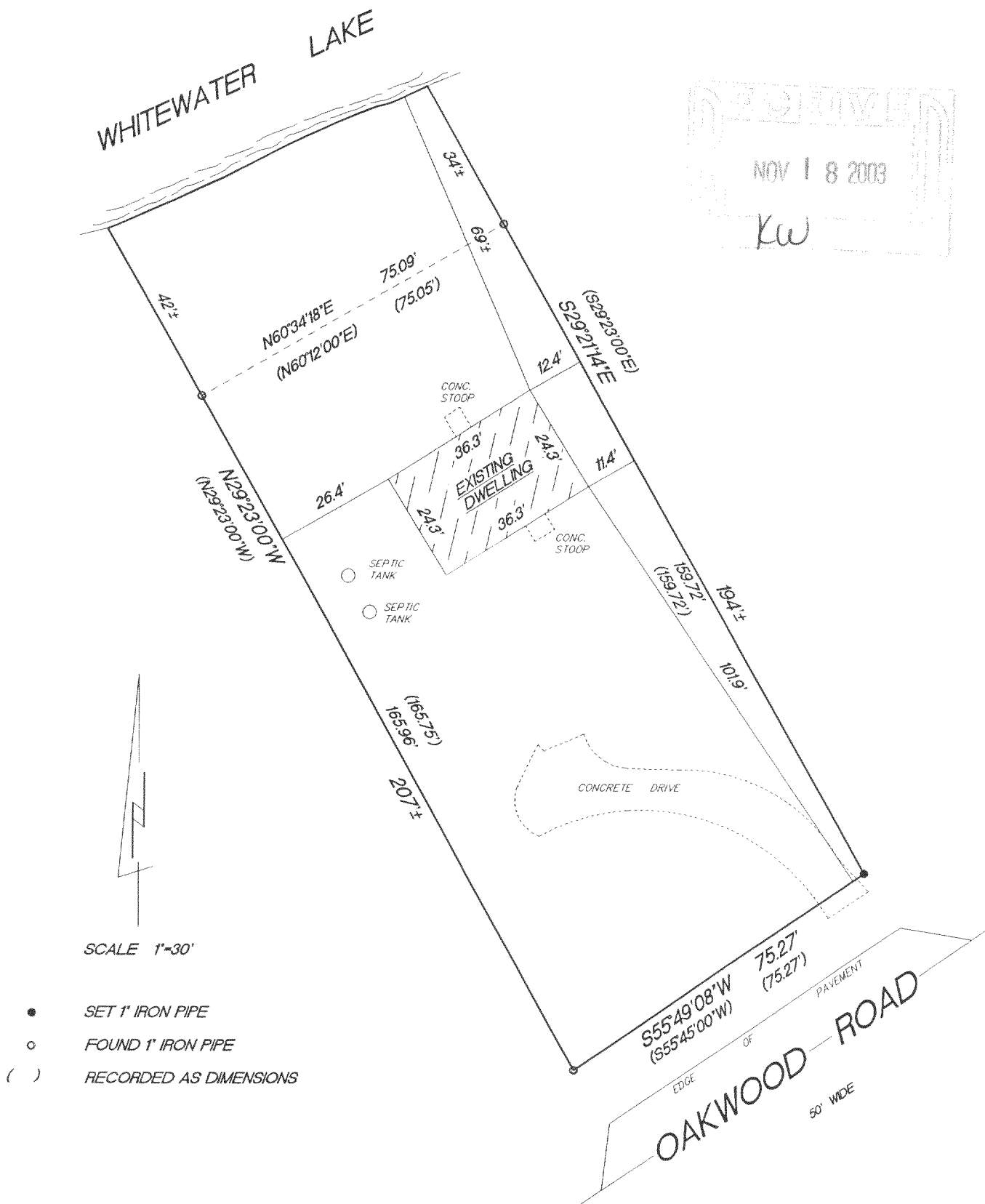

"I hereby certify that I have surveyed the above described property and that the above map is a true representation thereof and shows the size and location of the property, its exterior boundaries, the location of all visible structures and dimension of all principal buildings thereon, boundary fences, apparent easements, roadways and encroachments if any."

"This survey is made for the use of the present owners of the property, and also those who purchase, mortgage or guarantee the title thereto within one year from date hereof."

KETTLE MORaine SURVEYING INC.
W356 S9050 Godfrey Lane
Eagle Wisconsin 53119
P.O. Box 357
(262) 594-3484
Terrance E. Pisarek R.L.S.

THIS IS NOT AN ORIGINAL SURVEY UNLESS THE SEAL IS RED.

9/3/03	TEP/DW	TEP	03191
DATE	FIELD WORK BY	DRAWN BY	JOB NUMBER

COWS-10

315-837