

PLAT OF SURVEY

LOT 3, MARSHALL HEIGHTS SUBDIVISION, Located in the SW 1/4 of SE 1/4, NW 1/4 of SE 1/4 and in NE 1/4 of SE 1/4 of Section 3, Town 3 North, Range 15 East, Town of Richmond, Walworth County, Wisconsin.

SURVEYED FOR: Walton Realty

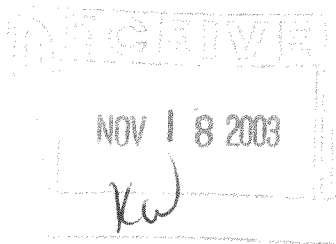

- FOUND 2" IRON PIPE
- ✕ FOUND 1" IRON PIPE
- FOUND 3/4" REBAR
- () RECORDED AS DIMENSIONS
- △ SOIL BORINGS

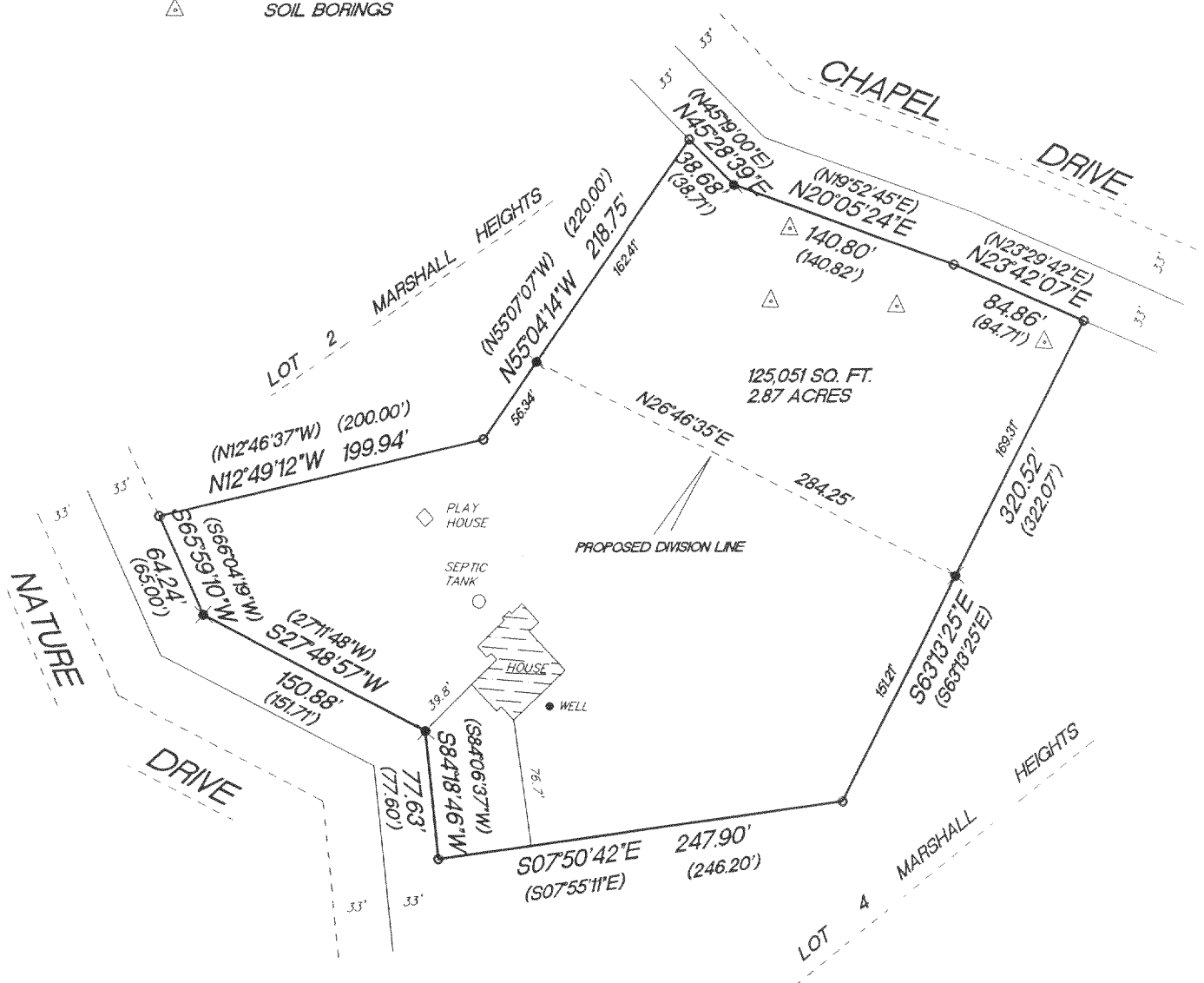

"I hereby certify that I have surveyed the above described property and that the above map is a true representation thereof and shows the size and location of the property, its exterior boundaries, the location of all visible structures and dimension of all principal buildings thereon, boundary fences, apparent easements, roadways and encroachments if any."

"This survey is made for the use of the present owners of the property, and also those who purchase, mortgage or guarantee the title thereto within one year from date hereof."

KETTLE MORaine SURVEYING INC.
W356 S9050 Godfrey Lane
Eagle Wisconsin 53119
P.O. Box 357
(262) 594-3484

Terrance E. Pisarek R.L.S.

THIS IS NOT AN ORIGINAL SURVEY UNLESS THE SEAL IS RED.

9/12/03

DATE

TEP/DW

FIELD WORK BY

TEP

DRAWN BY

03196

JOB NUMBER

CMH-3

315-836