

Plat of Survey

Survey For: RONALD W. WADE (STEVEN & MINDY WADE)

Location: TERRITORIAL ROAD, TOWN OF RICHMOND, WALWORTH COUNTY

Description: Lot 1 Certified Survey Map No. 3600 according to the recorded plat thereof, recorded in Vol. 21 of Certified Surveys page 179 as Document No. 574834 located in the SE 1/4 of the SE 1/4 of Section 5, T3N, R15E, Walworth County, Wisconsin

Subject to all rights, reservations, restrictive covenants, and easements recorded or unrecorded.

Tax Key No. CA3600 00001

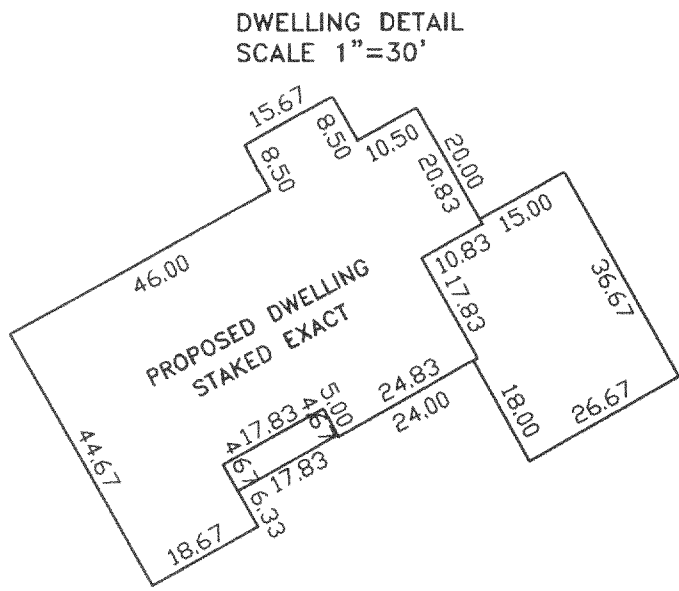

DEC - 8 2003

KW

SCALE: 1" = 100'

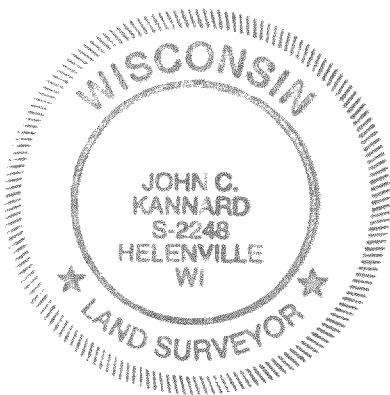
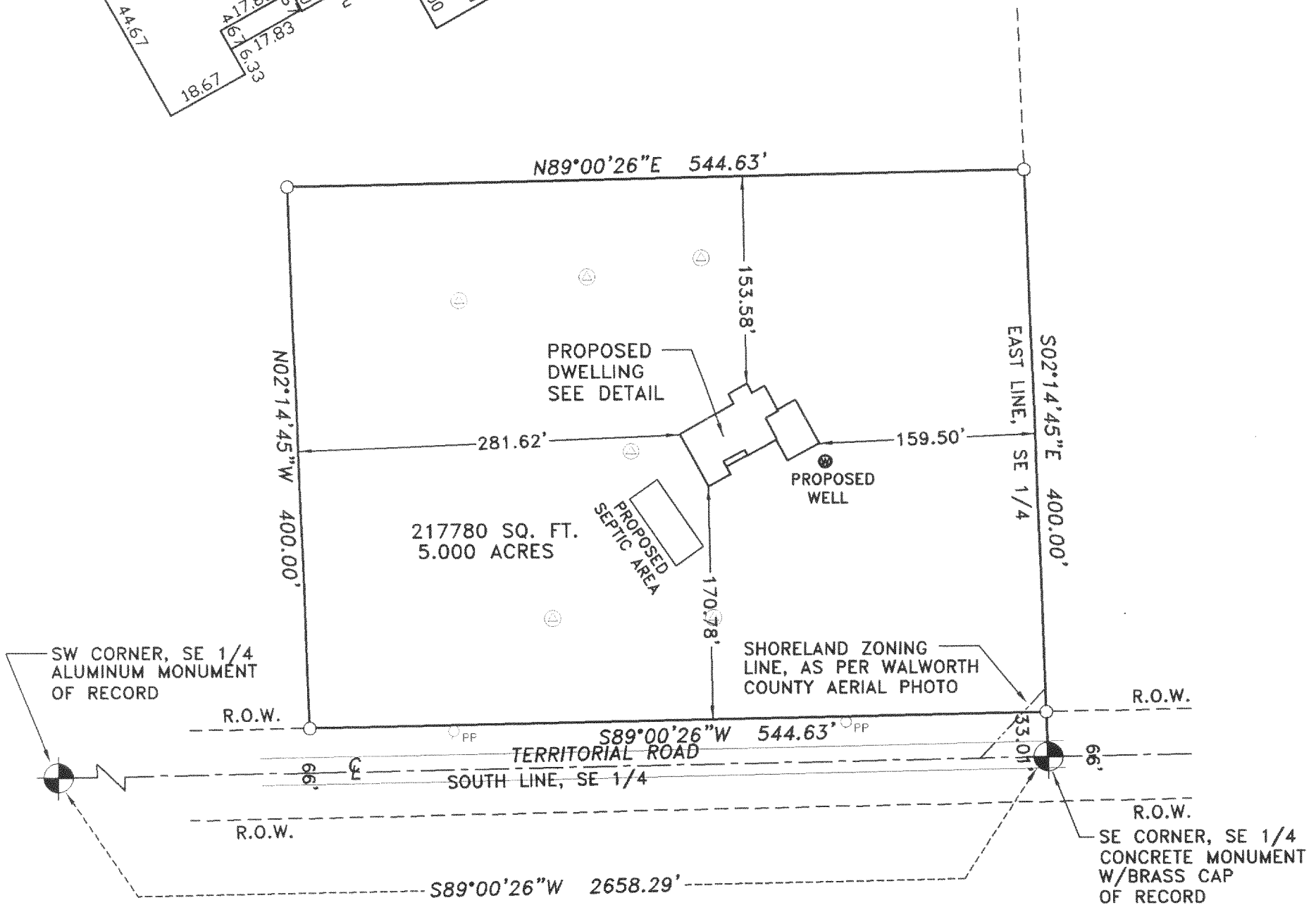

SOUTHWEST
SURVEYING & ASSOCIATES, Inc.

W 1065 HIGHWAY CI, P.O. BOX K
PALMYRA, WI. 53156
262-495-4910

LEGEND

- 1.315"x24" IRON PIPE (1.68 lbs/lin ft) w/YELLOW PLASTIC PLUG STAMPED 'J.C. KANNARD R.L.S. S-2248' FOUND
- SECTION CORNER FOUND AS NOTED.
- ⊕ SOIL BORING
- PP ○ POWER POLE

State of Wisconsin) ss I certify that I have surveyed the above described (property) and the above map is a true representation thereof and shows the size and location of the Property, its exterior boundaries, the location and dimensions of all visible structures thereon, fences, apparent easements and roadways and visible encroachments, if any.

This survey is made for the exclusive use of the present owners of the Property, and also those who purchase, mortgage, or guarantee title thereto within one (1) year hereof.

THIS IS A JOHN C. KANNARD AUTHORIZED PRINT ONLY IF SIGNATURE APPEARS IN RED INK ON BLACK LINE PRINT.

JOHN C. KANNARD, Registered Land Surveyor

SHEET 1 OF 1
DATE: OCTOBER 29, 2003
JOB NO: W-203108A

CA3600-1

315-835