

PREPARED FOR: KTR BUILDERS
N1495 RYER COURT
WALWORTH WI. 53184

J.K. SURVEYING INC.
N3705 WILLOWBEND LANE
LAKE GENEVA, WI, 53147
262-248-3697

PLAT OF SURVEY

- OF -

LOT 4 OF CERTIFIED SURVEY MAP NO. 117 A PARCEL OF LAND LOCATED IN
THE SOUTHWEST 1/4 OF THE SOUTHEAST 1/4 OF SECTION 11, TOWN 3 NORTH,
RANGE 15 EAST, WALWORTH COUNTY, WISCONSIN.

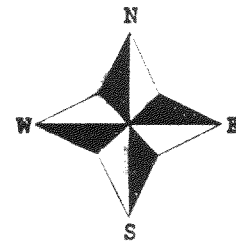
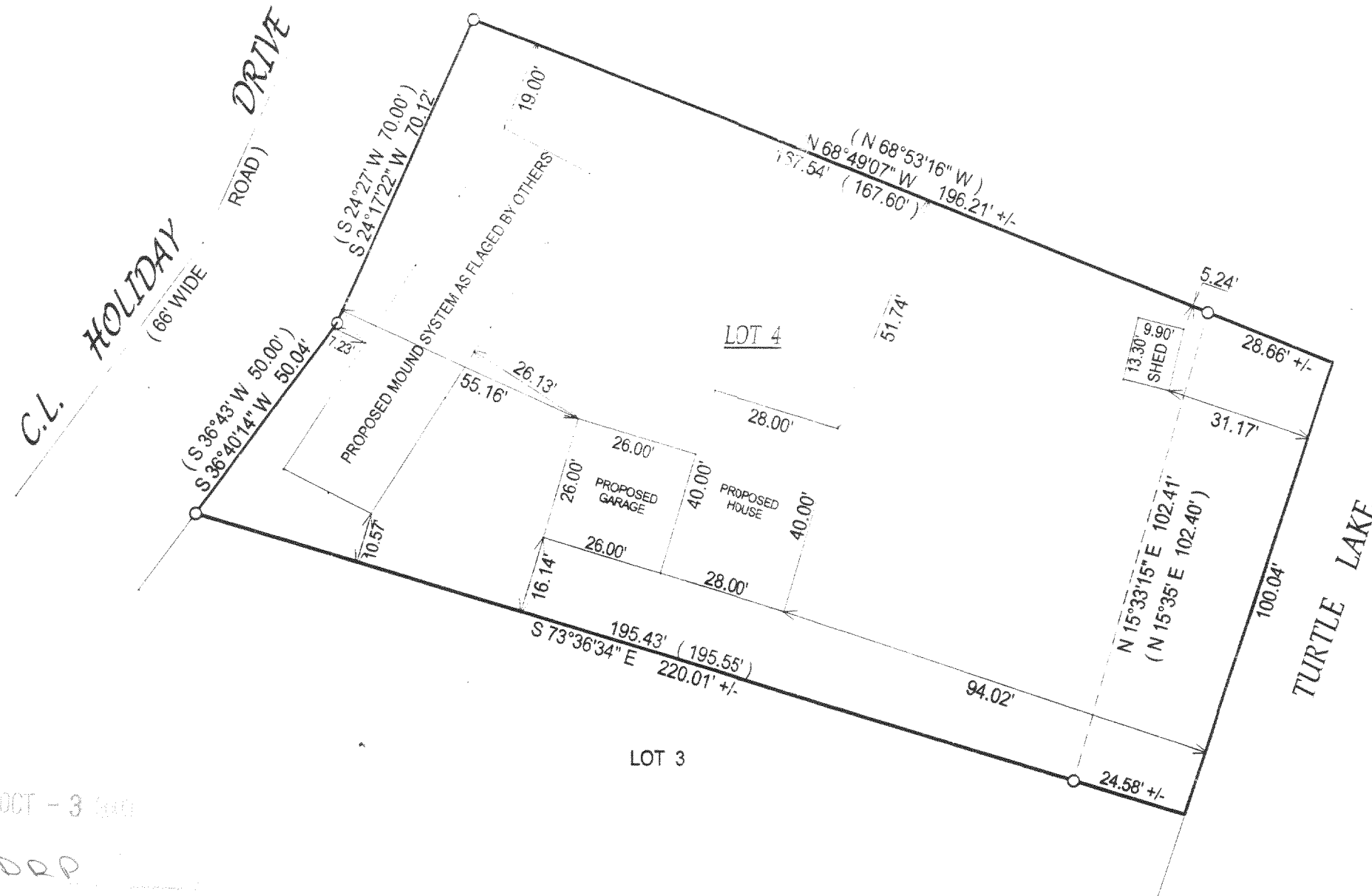

- () = recorded as
- = found iron bar
- = found iron pipe
- = set iron pipe
- = set iron bar

SCALE 1" = 30'

JOB # 03-234

TAX ID # CA11700004

COMPARE LEGAL DESCRIPTION ABOVE AND DRAWING WITH DEED. FOR BUILDING RESTRICTIONS AND
EASEMENTS NOT SHOWN, REFER TO DEED, ABSTRACT SOURCES AND LOCAL MUNICIPAL CODES. NOTIFY
THE SURVEYOR IMMEDIATELY OF ANY DISCREPANCY.

"I hereby certify that I have surveyed the above described property and that
the above map is a true representation thereof and shows the size and
location of all visible structures, apparent easements and encroachments
if any."

This survey is made for the present owners of the property, and those who
purchase, mortgage, or guarantee the title thereto, within one year from
the date hereof.

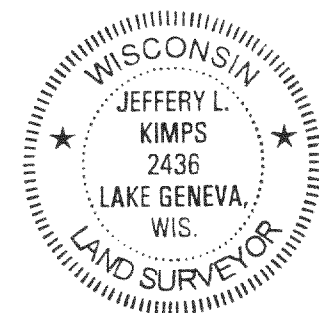

Jeffery L. Kimps
JEFFERY L. KIMPS S - 2436
Wisconsin Registered Land Surveyor
(original if signed in red)

DATED THIS THE 5th DAY OF MAY 2003.

315-833