

ABELL SURVEYING & MAPPING

1140 SEQUOIA STREET • DELAVAN, WISCONSIN 53115
262-728-6737

JOHNSON ROAD

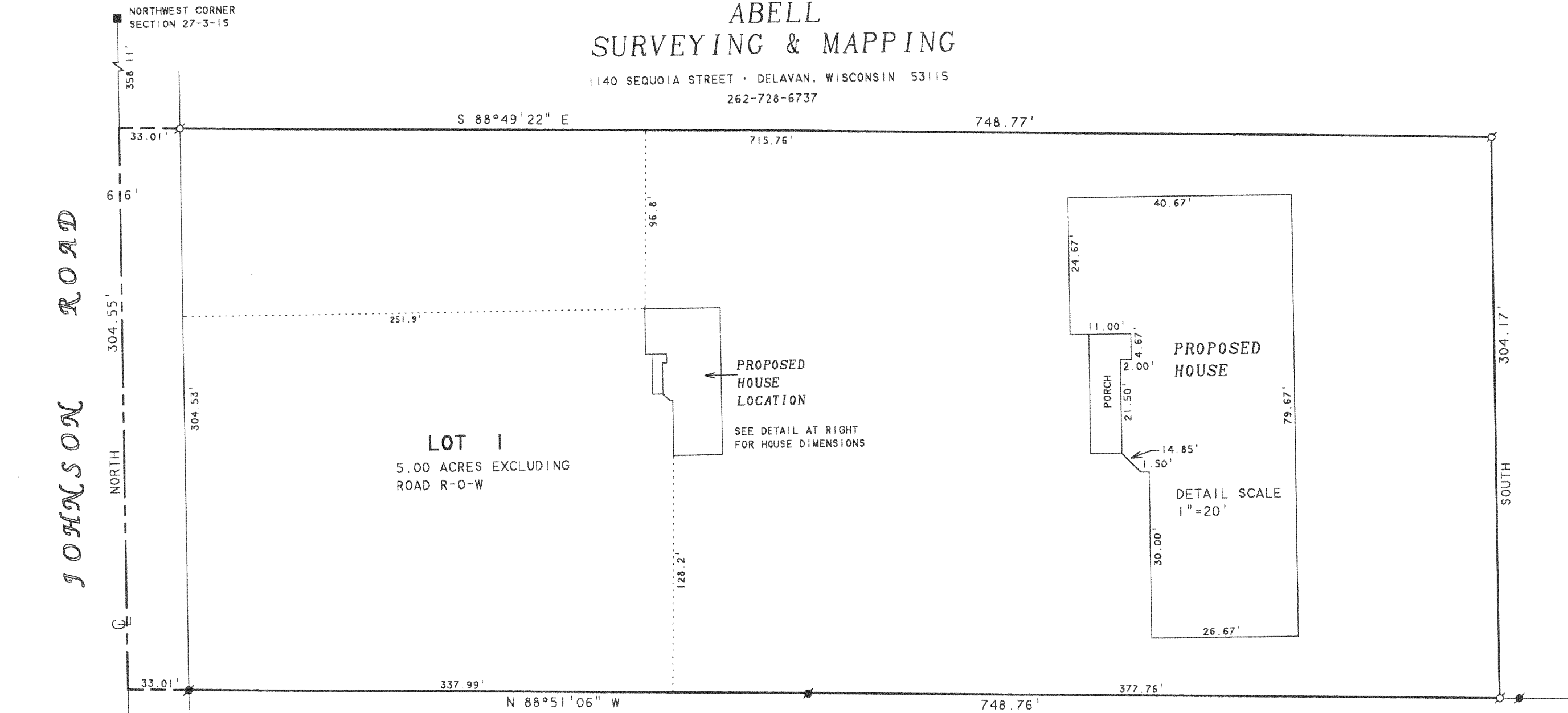

BEARINGS ARE REFERENCED TO
CERTIFIED SURVEY MAP NO. 3527.



- SCALE 1"=60'
- LEGEND**
- - IRON PIPE FOUND
 - - IRON ROD FOUND
 - - CONCRETE MONUMENT FOUND

PLAT OF SURVEY OF

LOT 1, CERTIFIED SURVEY MAP NO. 3527.
LOCATED IN THE NORTHWEST 1/4 OF THE
NORTHWEST 1/4 OF SECTION 27, T3N, R15E,
WALWORTH COUNTY, WISCONSIN.

ORDERED BY: NATE TURNER
N5692 JOHNSON ROAD
DELAVAN, WI 53115

I, DAVID F. ABELL, DO HEREBY CERTIFY THAT I HAVE SURVEYED THE PROPERTY HEREON DESCRIBED ACCORDING TO THE OFFICIAL RECORDS AND THAT THE PLAT HEREON IS A CORRECT REPRESENTATION OF THE PROPERTY LINES TO THE BEST OF MY KNOWLEDGE AND BELIEF.

David F. Abell

DAVID F. ABELL
WISCONSIN REGISTERED LAND SURVEYOR, S-1596

March 11, 2003

DATE: _____ JOB NUMBER - 02081D
NOTE: THIS IS NOT A CERTIFIED COPY UNLESS SEALED.

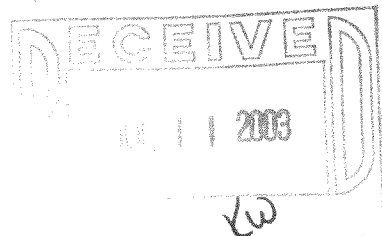

CA3527-1

315-817