

AS-BUILT LOCATION
 LOT 2 CSM 350
 REV. AS DOC. 676279
 LOCATED IN THE NW 1/4 OF SECTION 16,
 TOWN 3 NORTH, RANGE 15 EAST,
 WALWORTH COUNTY, WISCONSIN

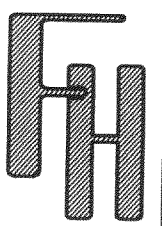

ASSIGNED WEST LINE OF LOT 2 - C.S.M. 350
 S 01°22'00" E

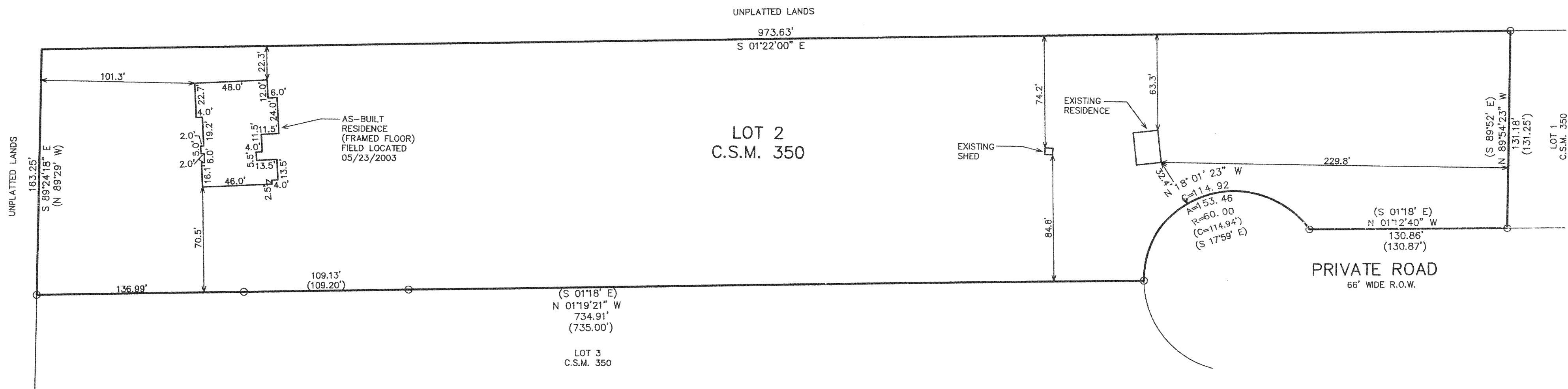

LEGEND
 O = FOUND IRON PIPE STAKE
 (XXX) = RECORDED AS

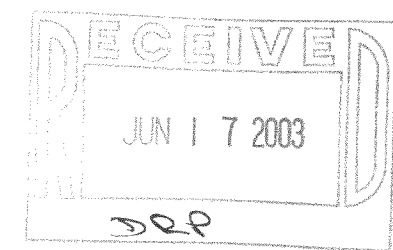

NOTE: COPIES OF THIS MAP TO WHICH THE FOLLOWING CERTIFICATE WILL APPLY SHOW SURVEYOR'S ORIGINAL SEAL AND SIGNATURE IN RED INK. COPIES BY ANY OTHER MEANS MAY HAVE ALTERATIONS WHICH DO NOT REPRESENT THE SURVEYOR'S WORK PRODUCT.

I HEREBY CERTIFY THAT THIS MAP IS A TRUE AND ACCURATE REPRESENTATION OF THE LOCATION OF THE AS BUILT RESIDENCE IN RELATION TO THE MONUMENTS FOUND AND SHOWN REPRESENTING THE CORNERS OF LOT 2 TO THE BEST OF MY PROFESSIONAL KNOWLEDGE AND BELIEF.

NOTE THIS IS NOT A PLAT OF SURVEY AS DEFINED IN CHAPTER A-E 7 OF WISCONSIN ADMINISTRATIVE CODE

DATED: MAY 27, 2003

Peter S. Gordon
 PETER S. GORDON RLS 2101

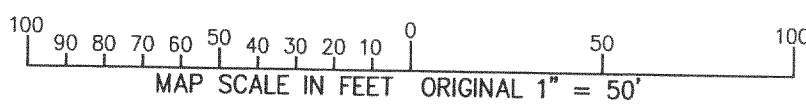

WORK ORDERED BY -
 PETE SMITH
 1014 EAST MAIN
 WHITEWATER, WI 53190

FARRIS, HANSEN & ASSOCIATES, INC.
 ENGINEERING - ARCHITECTURE - SURVEYING
 7 RIDGWAY COURT P.O. BOX 437
 ELKHORN, WISCONSIN 53121
 OFFICE: (262) 723-2098 FAX: (262) 723-5886

REVISIONS

PROJECT NO. 6283
DATE: 05/27/03
SHEET NO. 1 OF 1

5/27/2003 X:\Projects\6283\Dead\SURVEY

CA 350-2

315-816