

DUNHAM SURVEYING, S.C.  
 SURVEYING & SUBDIVIDING  
 DELAVAN, WISCONSIN 53115

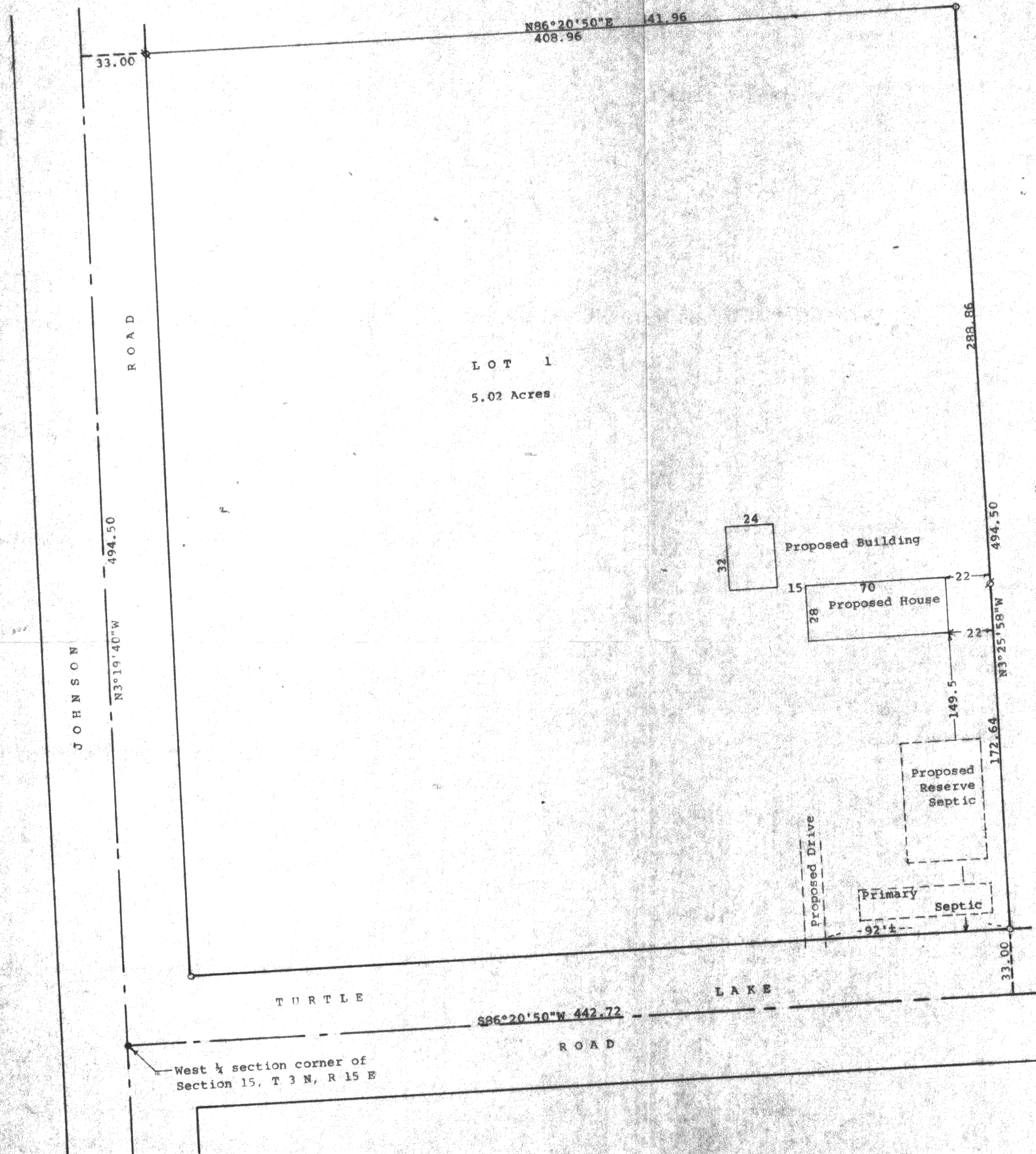

Scale - 1" = 40'  
 O = 1" Iron Pipe  
 Q = 1 1/4" Iron Pipe  
 ● = County Concrete Monument  
 SURVEY ORDERED BY: Rick Sallmann  
 38 Maria Drive  
 Elkhorn, WI  
 53121  
 Ø = 1/2" Iron Pipe  
 Bearings are those on the recorded  
 plat of CSM No. 992  
 NOTE: No underground utilities  
 were located. Diggers Hotline  
 should be contacted prior to  
 digging on Lot 1 for their  
 location. 800 242-8511

STATE OF WISCONSIN)  
 COUNTY OF WALWORTH) SS  
 I, George T. Dunham, Surveyor, certify that I have surveyed the  
 property described as follows:  
 Lot 1 of Certified Survey No. 992, recorded in Volume 4 of Certified  
 Surveys on page 260, Doc. No. 54465, Office of Register of Deeds, Walworth  
 County, Wisconsin on December 20, 1979, being a parcel of land located  
 in the Northwest 1/4 of Section 15, T 3 N, R 15 E, Walworth County, Wis.  
 and that the plat shown hereon is a correct representation thereof and shows  
 the size and location of the property, its exterior boundaries, the location of  
 all visible structures and dimensions of all principal buildings thereon, together  
 with the size and location of the proposed buildings to be built thereon, boundary  
 fences, apparent easements, roadways and visible encroachments, if any, and that I  
 have surveyed the property hereon described, according to the official records, to  
 best of my knowledge and belief.  
 May, 5, 1997

*George T. Dunham*  
 George T. Dunham, Surveyor

