

GEORGE T. DUNHAM
SURVEYING & SUBDIVIDING
DELAVER, WISCONSIN

N

Scale = 1" = 20'
○ = Iron Pipe Set
⊙ = Iron Pipe Found

STATE OF WISCONSIN)
COUNTY OF WALWORTH) SS

I, George T. Dunham, Surveyor, certify that I have surveyed the property described as follows,

Lots 1, 2, 25 and the West 6.00 feet of Lot 24 all in Block 4 of Skansen Swedish Tribune News Subdivision located in Section 9, T3N, R15E, Walworth County, Wisconsin, (excepting the northerly lines of Lots 24 and 25 in said Block 4)

and the above map is a true representation thereof and shows the size and location of the property, its exterior boundaries, the location and dimensions of all structures thereon, fences, apparent easements and roadways and visible encroachments, if any. This survey is made for the exclusive use of the present owners of the property, and also those who purchase, mortgage, or guarantee the title thereto within one (1) year from date hereof and as to them I warrant the accuracy of said survey and map.
October 22, 1975

George T. Dunham
George T. Dunham, Surveyor

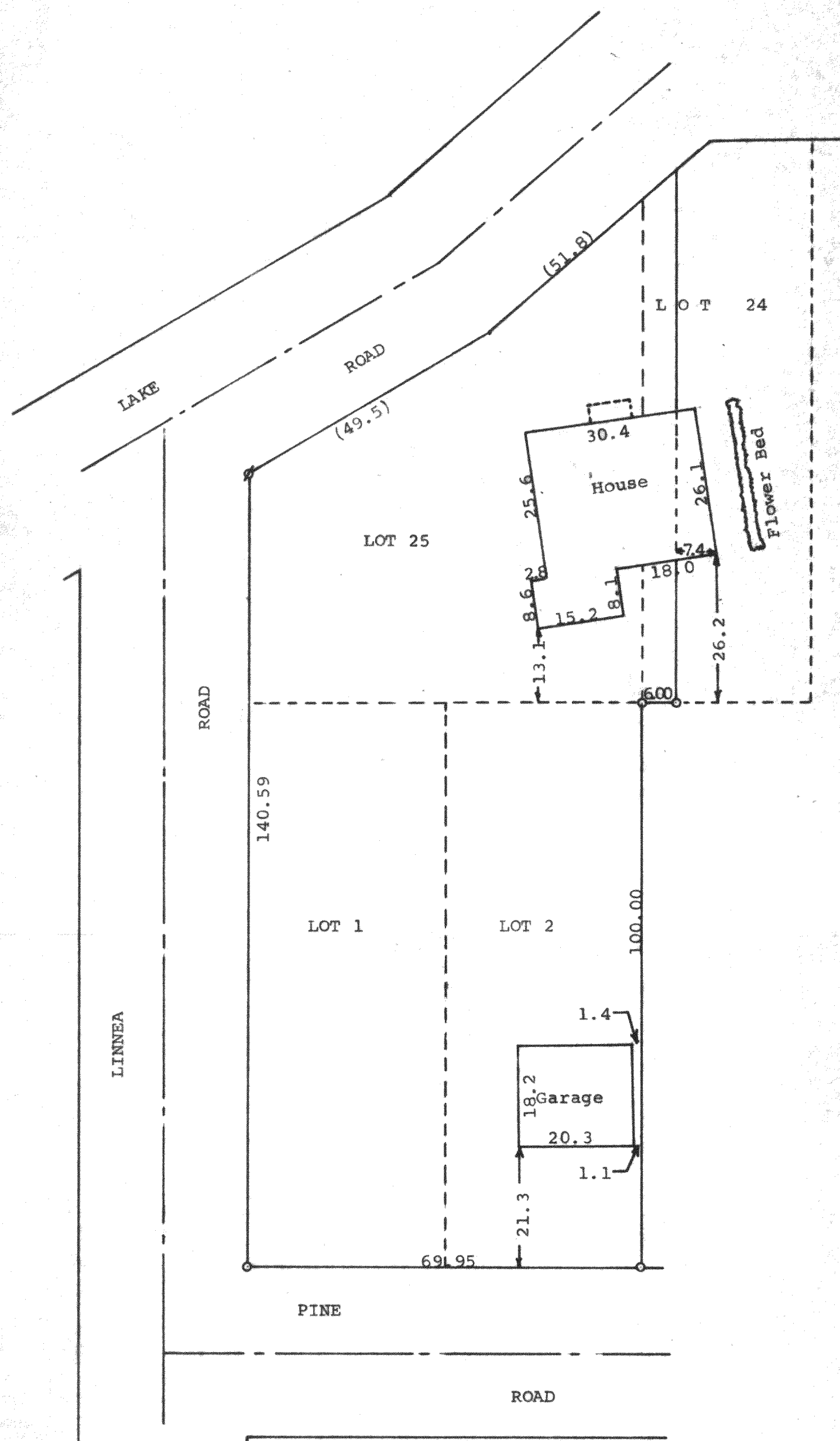

CS-62

CS-79

3/5-81