

PREPARED FOR: NANCY KRAKOFKY
C-21 SKANDIA
822 E GENEVA
DELAVER, WI, 53115

PLAT OF SURVEY

- OF -

LOTS 19 AND 20, IN BLOCK 3, OF FOREST BEACH, BEING
A SUBDIVISION LOCATED IN THE NORTHWEST 1/4 OF SECTION 9,
TOWN 3 NORTH, RANGE 15 EAST, TOWN OF RICHMOND,
WALWORTH COUNTY, WISCONSIN.

J.K. SURVEYING INC.
N3705 WILLOWBEND LANE
LAKE GENEVA, WI, 53147
262-248-3697

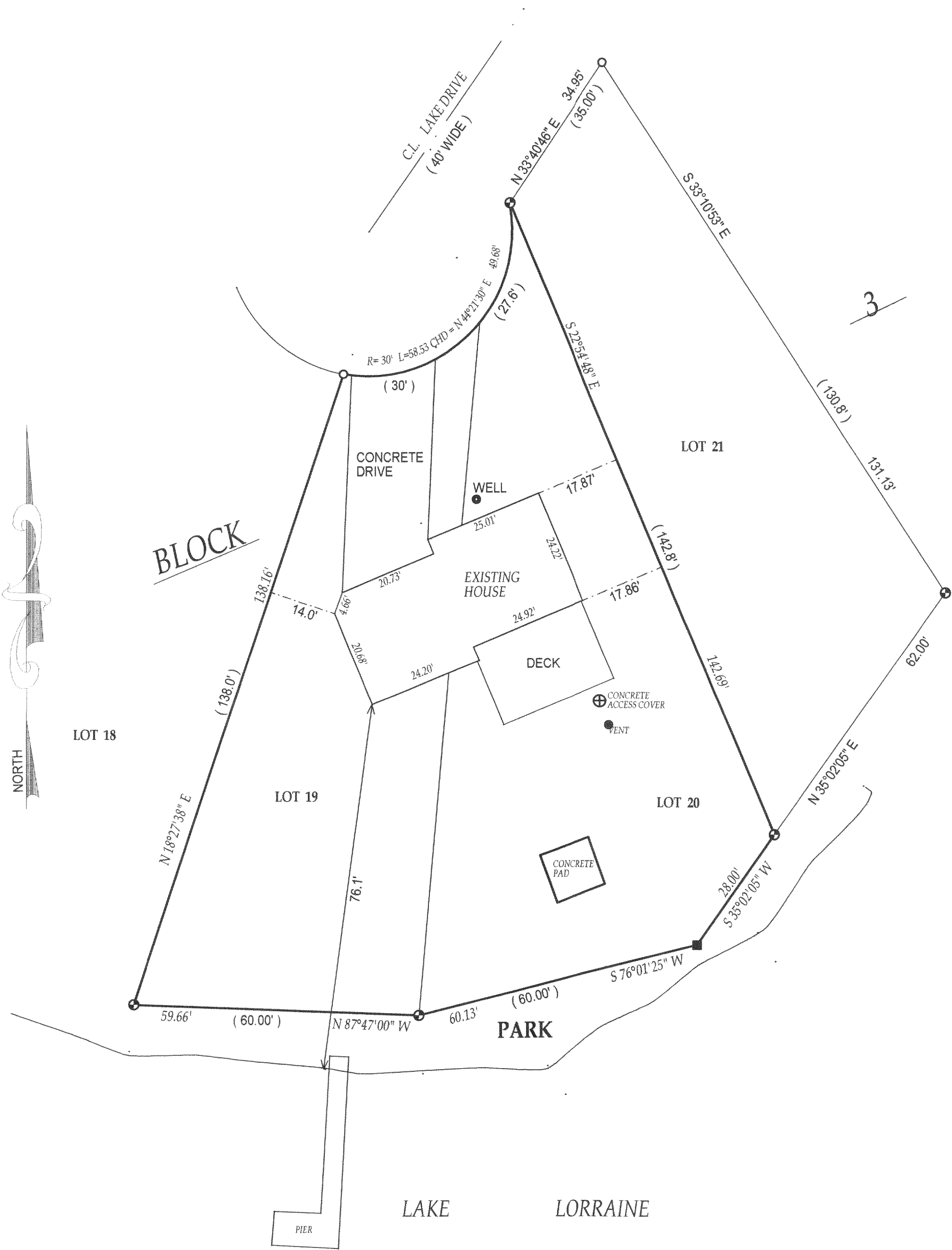

POSEY PIN IN CONCRETE

() = recorded as

○ = iron pipe found

● = iron pipe set

SCALE 1" = 20'

JOB # 02-555

TAX ID # CFB 00018

COMPARE LEGAL DESCRIPTION ABOVE AND DRAWING WITH DEED. FOR BUILDING RESTRICTIONS AND EASEMENTS NOT SHOWN, REFER TO DEED, ABSTRACT SOURCES AND LOCAL MUNICIPAL CODES. NOTIFY THE SURVEYOR IMMEDIATELY OF ANY DISCREPANCY.

"I hereby certify that I have surveyed the above described property and that the above map is a true representation thereof and shows the size and location of all visible structures, apparent easements and encroachments if any."

This survey is made for the present owners of the property, and those who purchase, mortgage, or guarantee the title thereto, within one year from the date hereof.

DATED THIS 23rd DAY OF OCTOBER, 2002

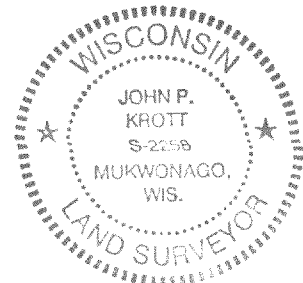
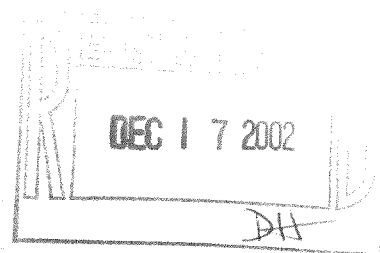

John P. Krott

JOHN KROTT S - 2258
Wisconsin Registered Land Surveyor
(original if signed in red)

CFB-18

315-797