

FARRIS, HANSEN & ASSOCIATES, INC.

ENGINEERING - ARCHITECTURE - SURVEYING
 7 RIDGWAY COURT - P.O. BOX 437 - ELKHORN, WISCONSIN 53121
 PHONE: (262) 723-2098 FAX: (262) 723-5886

- WORK ORDERED BY -
 RICHARD GRANSEE
 6126 N. LITTLE PAPOOSE DRIVE
 PRESCOTT VALLEY, AZ 86314

PLAT OF SURVEY

C.S.M. 158
 RECORDED AS DOC. NO. 652566
 LOCATED IN THE SW 1/4 22-3-15
 WALWORTH COUNTY, WISCONSIN

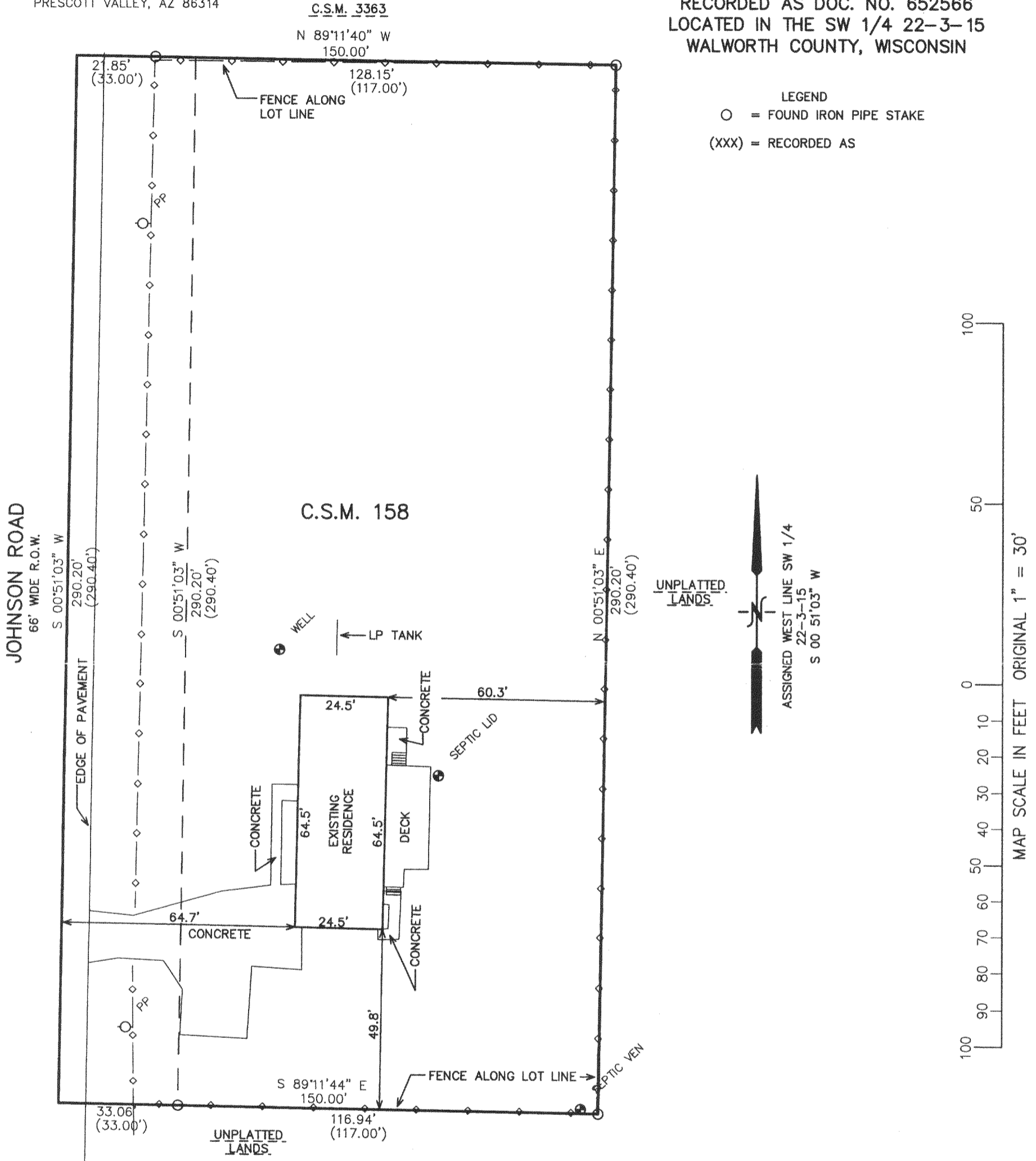

NOTE: COPIES OF THIS MAP TO WHICH THE FOLLOWING CERTIFICATE WILL APPLY SHOW THE SURVEYOR'S ORIGINAL SEAL AND SIGNATURE IN RED INK. COPIES BY ANY OTHER MEANS MAY HAVE ALTERATIONS WHICH DO NOT REPRESENT THE SURVEYOR'S WORK PRODUCT.

I HEREBY CERTIFY THAT THE ABOVE DESCRIBED PROPERTY HAS BEEN SURVEYED UNDER MY DIRECTION AND THAT THE ABOVE MAP IS A TRUE REPRESENTATION THEREOF AND SHOWS THE SIZE AND LOCATION OF THE PROPERTY AND ITS EXTERIOR BOUNDARIES. THIS SURVEY IS MADE FOR THE USE OF THE PRESENT OWNERS OF THE PROPERTY, AND ALSO THOSE WHO PURCHASE, MORTGAGE, OR GUARANTEE THE TITLE THERETO WITHIN ONE YEAR FROM THE DATE HEREOF.

DATED: 10/24/02

Peter S. Gordon
 PETER S. GORDON R.L.S. 2101

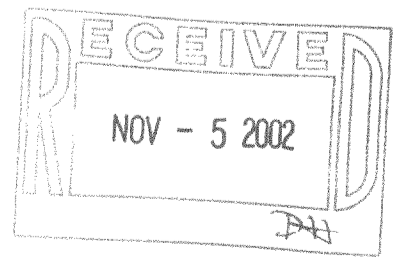

PROJECT: 5777.02
 DATE: 10/24/02
 SHEET 1 OF 1

CA 158-1

315-795