

PLAT OF SURVEY

OF

A PARCEL OF LAND LOCATED IN THE NORTHEAST 1/4 OF SECTION 1, TOWN 3 NORTH, RANGE 15 EAST, WALWORTH COUNTY, WISCONSIN, AND DESCRIBED AS FOLLOWS, TO WIT: COMMENCING AT THE NORTHEAST CORNER OF SAID SECTION 1, THENCE S 4°30' E 462.60 FEET TO THE PLACE OF BEGINNING, THENCE CONTINUE S 4°30' E 843.62 FEET, THENCE S 85°30' W 365.01 FEET, THENCE N 3°27' W 257.62 FEET, THENCE N 87°47' W 262.91 FEET, THENCE N 63°36' W 459.00 FEET, THENCE N 8°14' W 178.50 FEET, THENCE N 86°42' E 428.42 FEET, THENCE N 2°55' W 164.28 FEET, THENCE N 84°27' E 552.88 FEET TO THE PLACE OF BEGINNING. EXCEPTING THEREFROM LAND CONTAINED IN CERTIFIED SURVEY RECORDED IN VOL. 1 OF CERTIFIED SURVEYS PAGE 192 DESCRIBED AS FOLLOWS: COMMENCING AT THE NORTHEAST CORNER OF SAID SECTION 1, THENCE S 4°30' E 1093.92 FEET TO THE PLACE OF BEGINNING, THENCE CONTINUE S 4°30' E 211.94 FEET, THENCE S 85°30' W 365.01 FEET, THENCE N 3°27' W 257.62 FEET, THENCE S 87°16'50" E 363.16 FEET TO THE PLACE OF BEGINNING.

PREPARED FOR :
CATHY GRENNING
CENTURY 21 SKANDIA REALTY
DELAVER, WI.

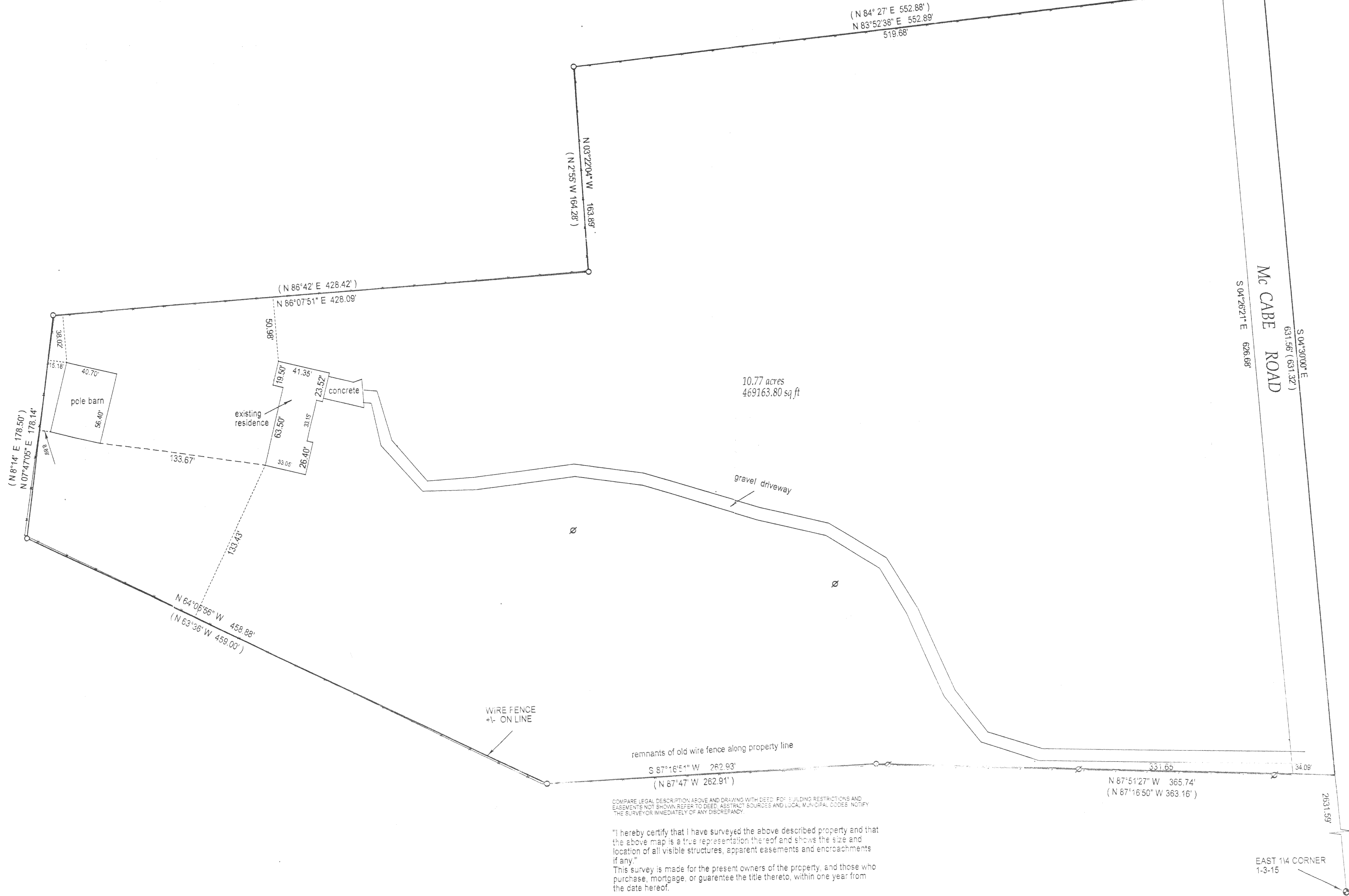

- () = recorded as
- = found iron bar
- = found iron pipe
- = set iron pipe
- = set iron bar
- ⊗ = utility pole

SCALE " = 50'

JOB # 02-146

TAX KEY # C-R-100001A

DATED THIS 17 TH DAY OF MAY 2002

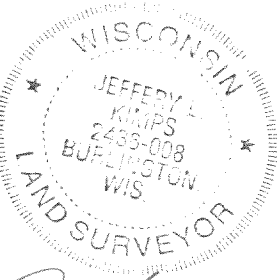
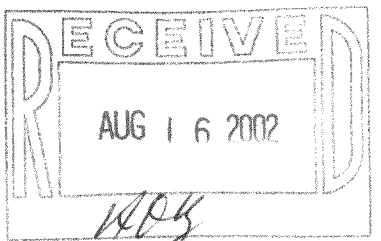

Jeffrey L. Kimps, R.L.S. 2436
(ORIGINAL IF SIGNED IN RED)