

PLAT OF SURVEY

-OF-

LOT 4 OF CERTIFIED SURVEY MAP NO. 2706 RECORDED IN VOLUME 14 OF CERTIFIED SURVEY MAPS ON PAGE 23 AS DOC. NO. 329205, AND BEING A REDIVISION OF LOT 1 OF CERTIFIED SURVEY NO. 2084, LOCATED IN THE SOUTHWEST 1/4 OF THE NORTHWEST 1/4 OF SECTION 12, TOWN 3 NORTH, RANGE 15 EAST, WALWORTH COUNTY, WISCONSIN.

PROPOSED DWELLING WAS STAKED ON ACTUAL CORNERS WITH 10 FOOT CONTROL ALONG THE SOUTH AND EAST HOUSE LINES. THE CONTRACTOR WILL BE RESPONSIBLE TO FIELD VERIFY ALL STAKES FOR LOCATION AND DIMENSION PRIOR TO CONSTRUCTION. IF ANY DISCREPANCIES SHOULD OCCUR, NOTIFY THIS OFFICE AT ONCE.

SURVEY FOR: 3D CONSTRUCTION

PROPOSED ADDRESS: _____ TURTLE LAKE ROAD

PROPOSED Fm. Fl. _____

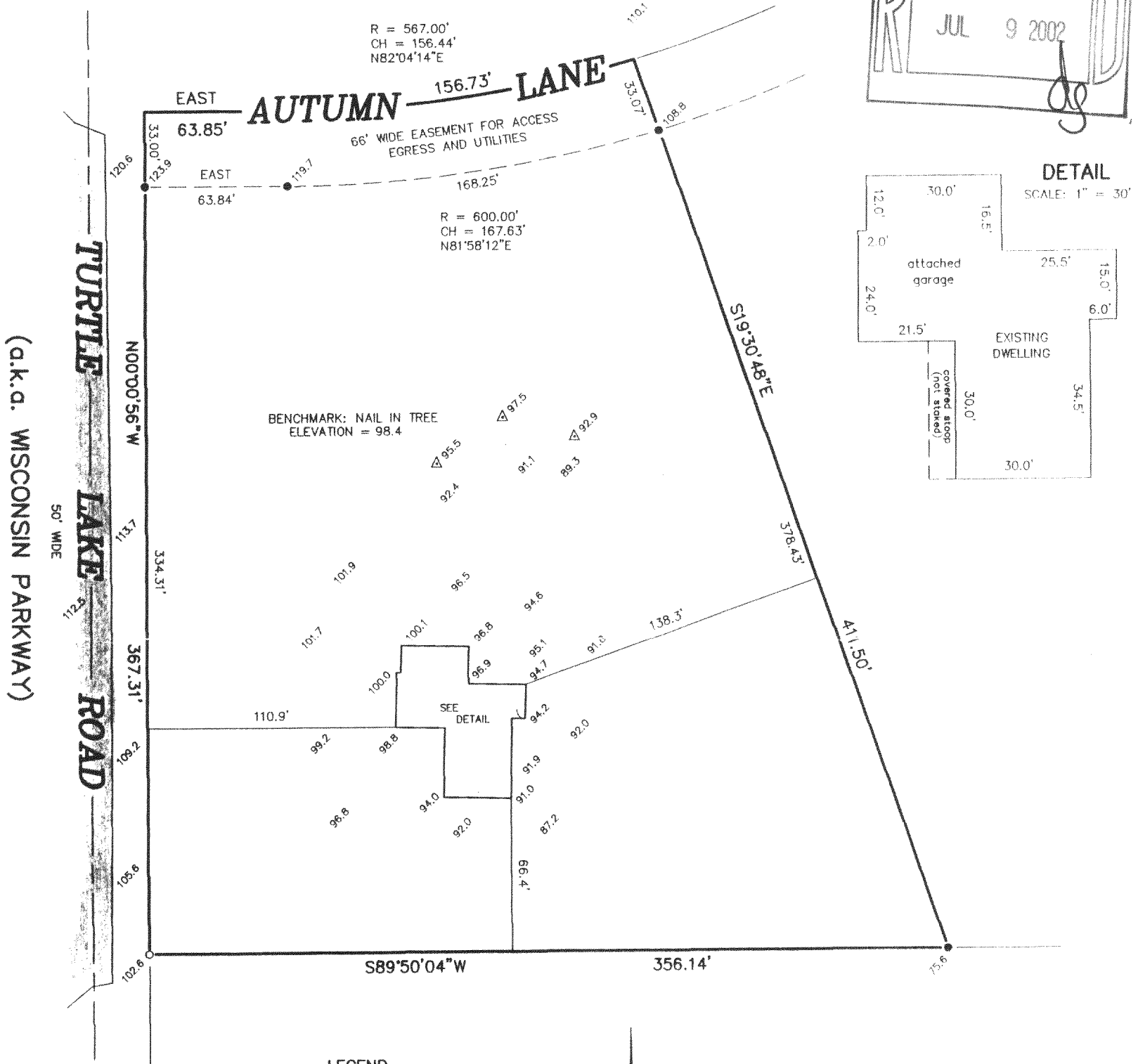

"I hereby certify that I have surveyed the above described property and that the above map is a correct representation thereof and shows the size and location of the property, its exterior boundaries, the location of all visible structures and dimensions of all principal buildings thereon, boundary fences, apparent easements, roadways and encroachments, if any."

"This survey is made for the use of the present owners of the property, and those who purchase, mortgage, or guarantee the title thereto within one year from date hereof."

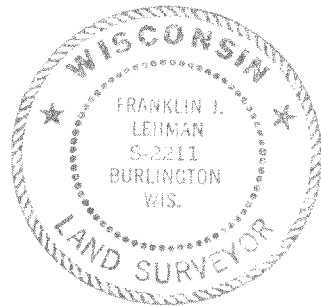

THIS IS NOT AN ORIGINAL PRINT
UNLESS THIS SEAL IS RED.

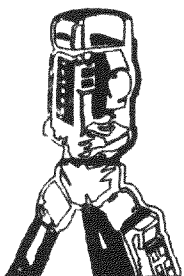

B.W. SURVEYING, INC.

LAND SURVEYS
MAPPING AND PLANNING
412 N. PINE STREET
BURLINGTON, WI 53105
(262)-767-0225

Franklin J. Lehman
FRANKLIN J. LEHMAN S-2211
REV: 3/11/02
MARCH 5, 2002
DATE

5316
JOB NUMBER

CA 2706-4

315-772