

ABELL  
SURVEYING & MAPPING

1140 SEQUOIA STREET • DELAVAN, WISCONSIN 53115  
262-728-6737

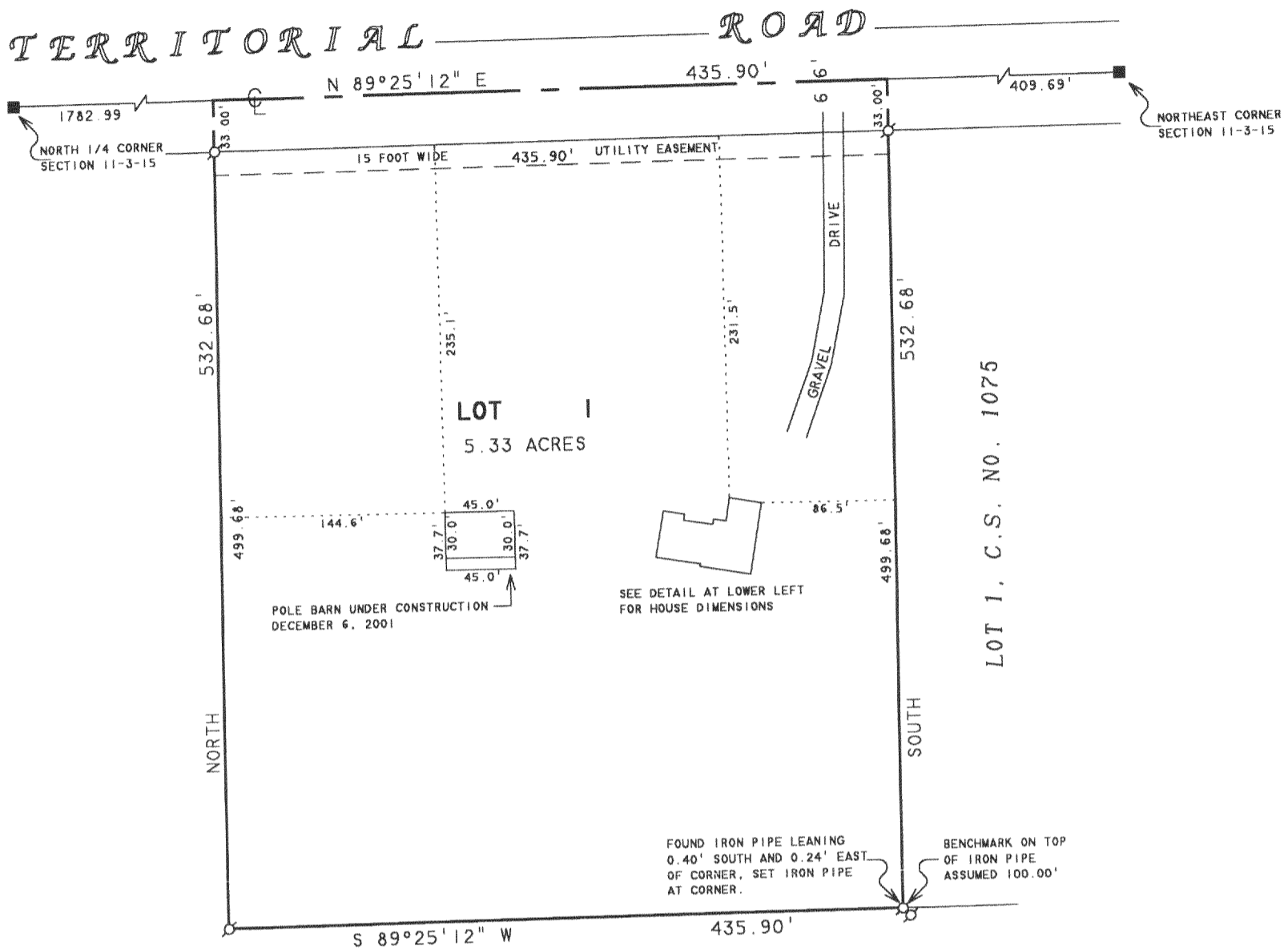

DETAIL SCALE - 1" = 30'

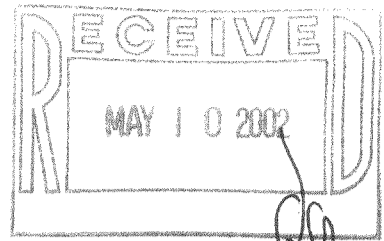
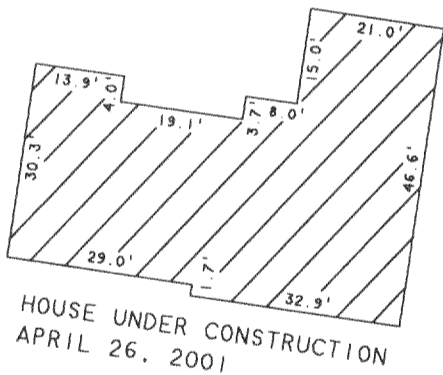

**PLAT OF SURVEY OF**

LOT 1, CERTIFIED SURVEY MAP NO. 3294, LOCATED IN THE NORTHEAST 1/4 OF THE NORTHEAST 1/4 OF SECTION 11, T3N.R15E, WALWORTH COUNTY, WISCONSIN.

ORDERED BY: GINGER HAMMERSTAD  
W7864 COUNTY ROAD A  
DELAVAN, WI 53115

NOTE: BEARINGS ARE REFERENCED TO CERTIFIED SURVEY MAP NO. 3294.



SCALE 1" = 100'

**LEGEND**

- - IRON PIPE FOUND
- - WALWORTH COUNTY MONUMENT

REVISED: DECEMBER 7, 2001 TO SHOW THE POLE BARN UNDER CONSTRUCTION.

ORDERED BY: GINGER HAMMERSTAD  
W7733 TERRITORIAL RD.  
DELAVAN, WI 53115

I, DAVID F. ABELL, DO HEREBY CERTIFY THAT I HAVE SURVEYED THE PROPERTY HEREON DESCRIBED ACCORDING TO THE OFFICAL RECORDS AND THAT THE PLAT HEREON IS A CORRECT REPRESENTATION OF THE PROPERTY LINES TO THE BEST OF MY KNOWLEDGE AND BELIEF.

*David F. Abell*

DAVID F. ABELL  
WISCONSIN REGISTERED LAND SURVEYOR, S-1596

April 26, 2001

DATE: April 26, 2001 JOB NUMBER - 00095C  
NOTE: THIS IS NOT A CERTIFIED COPY UNLESS SEALED.

315-771