

ABELL
SURVEYING & MAPPING

1140 SEQUOIA STREET • DELAVAN, WISCONSIN 53115
262-728-6737

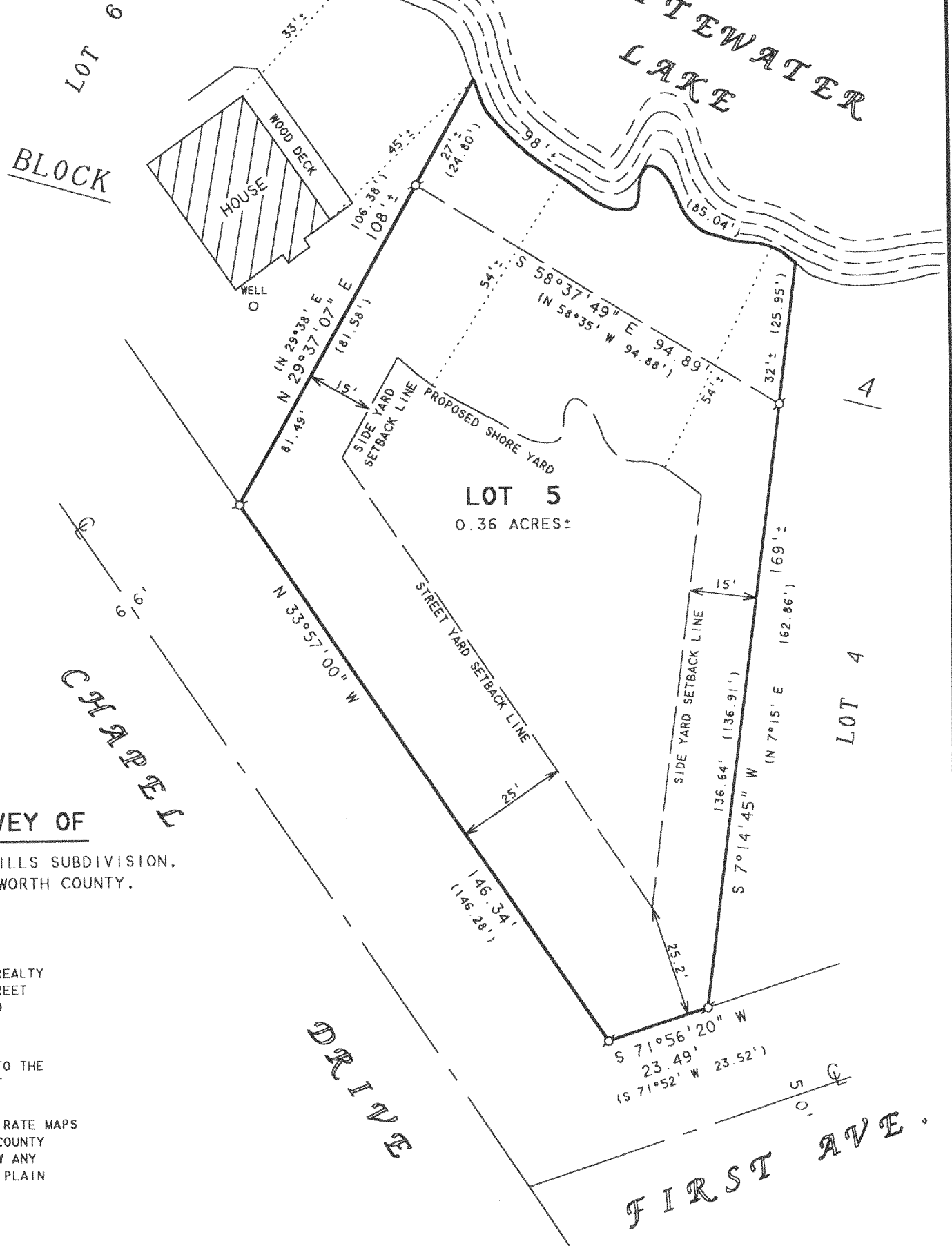
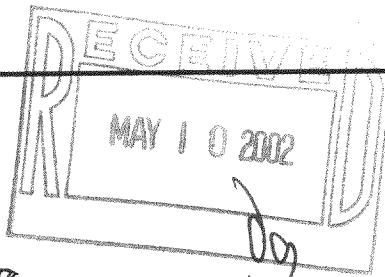

PLAT OF SURVEY OF

LOT 5, BLOCK 4, CHAPEL HILLS SUBDIVISION,
LOCATED IN T3N.15E, WALWORTH COUNTY,
WISCONSIN.

ORDERED BY: RE/MAX - HEARTLAND REALTY
239 E. MILWAUKEE STREET
WHITEWATER, WI 53190

NOTE: BEARINGS ARE REFERENCED TO THE
RECORDED SUBDIVISION PLAT.

NOTE: THE FEMA FLOOD INSURANCE RATE MAPS
ON FILE AT THE WALWORTH COUNTY
ZONING OFFICE DO NOT SHOW ANY
INFORMATION ON THE FLOOD PLAIN
IN THIS AREA.

N



SCALE 1"=30'

LEGEND

⊗ - IRON PIPE FOUND
() - RECORDED AS

REVISED DATE: MARCH 22, 2002
REVISED TO SHOW CURRENT LOCATION OF
SHORELINE AND LOCATION OF HOUSE ON
LOT 6, BLOCK 4.
ORDERED BY: ERIC DICKERSON
495 N. WORTH AVENUE
ELGIN, IL 60123

I HEREBY CERTIFY THAT I HAVE SURVEYED THE ABOVE DESCRIBED PROPERTY AND THAT THE ABOVE MAP IS A TRUE REPRESENTATION THEREOF AND SHOWS THE SIZE AND LOCATION OF THE PROPERTY, ITS EXTERIOR BOUNDARIES, THE LOCATION OF ALL VISIBLE STRUCTURES AND DIMENSIONS OF ALL PRINCIPAL BUILDINGS THEREON, BOUNDARY FENCES, APPARENT EASEMENTS, ROADWAYS AND VISIBLE ENCROACHMENTS, IF ANY, TO THE BEST OF MY KNOWLEDGE AND BELIEF.

THIS SURVEY IS MADE FOR THE USE OF THE PRESENT OWNERS OF THE PROPERTY, AND ALSO THOSE WHO PURCHASE, MORTGAGE, OR GUARANTEE THE TITLE THERETO WITHIN ONE (1) YEAR FROM DATE HEREON.

David F. Abell

DAVID F. ABELL
WISCONSIN REGISTERED LAND SURVEYOR, S-1596

December 21, 1999

DATE
NOTE: THIS IS NOT A CERTIFIED COPY UNLESS SEALED.

JOB NUMBER - 99192A

CCH-10D 315-766