

HAROLD H. KOLB

REGISTERED PROFESSIONAL LAND SURVEYOR
LAKE GENEVA, WISCONSIN

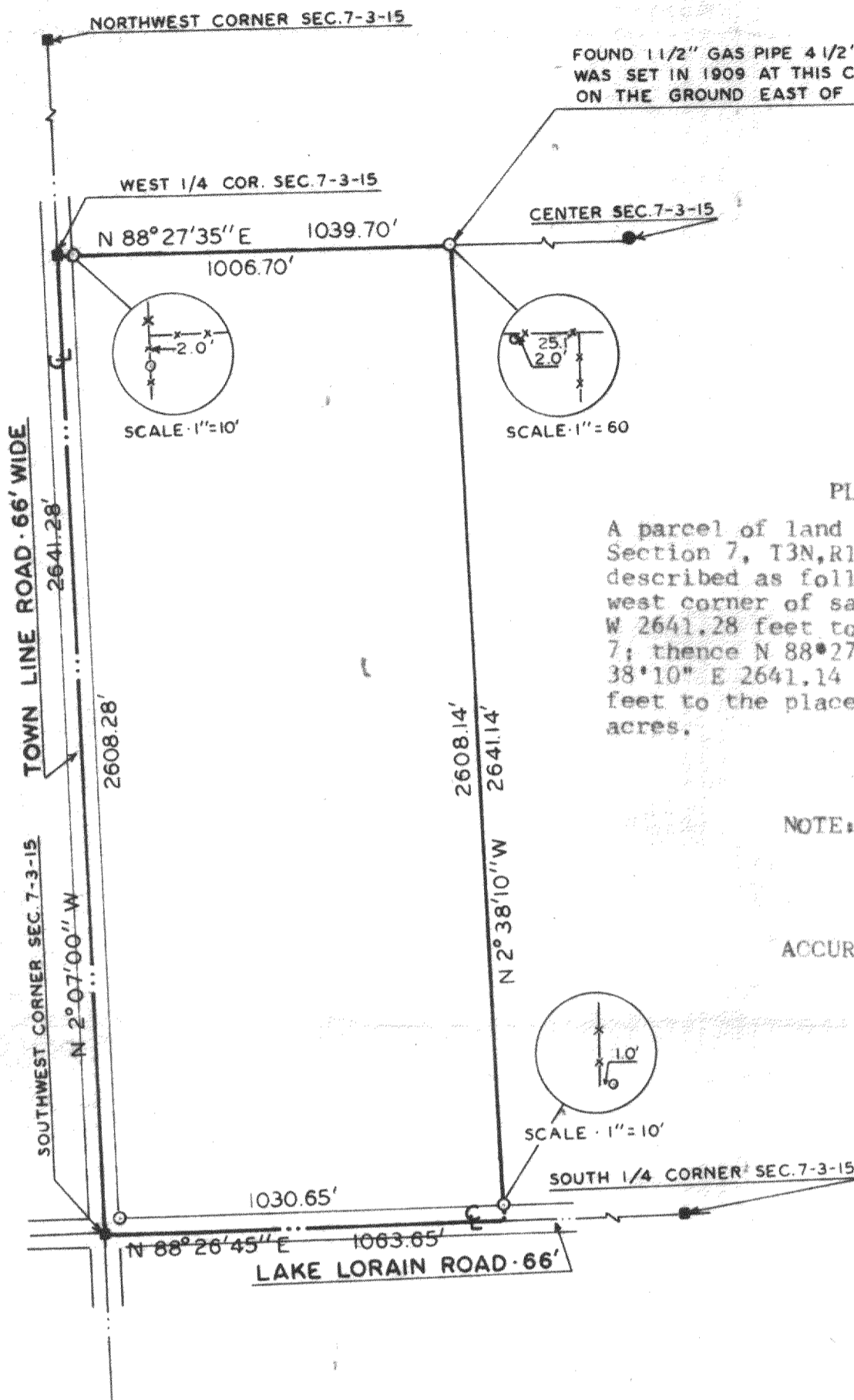

FOUND 1 1/2" GAS PIPE 4 1/2' LONG, THAT WAS SET IN 1909 AT THIS CORNER, LYING ON THE GROUND EAST OF FENCE.

PLAT OF SURVEY OF

A parcel of land located in the Southwest 1/4 of Section 7, T3N, R15E, Walworth County, Wisconsin described as follows: Beginning at the Southwest corner of said Section 7; thence N 2°07'00" W 2641.28 feet to the West 1/4 corner of said Section 7; thence N 88°27'35" E 1039.70 feet; thence S 2°38'10" E 2641.14 feet; thence S 88°26'45" W 1063.65 feet to the place of beginning, containing 63.76 acres.

NOTE: The West line of Section 7, T3N, R15E, is assumed N 2°07'00" W from previous survey records.

ACCURACY: Distances ± 0.01'
Angles ± 05"
Error of closure less than 1/3000.

OWNERS: Harold Hanthorne
Stu Shadel



SCALE · 1" = 400'

LEGEND

- φ — IRON PIPE FOUND
- — IRON PIPE PLACED
- — CONCRETE MONUMENT
- x — SPIKE
- x— — Fence line

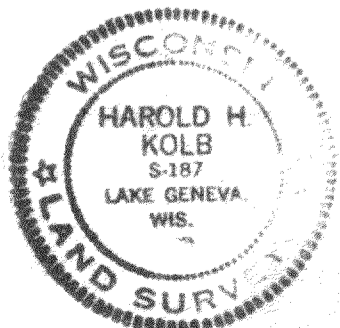

I, HAROLD H. KOLB, DO HEREBY CERTIFY THAT I HAVE SURVEYED THE PROPERTY HEREON DESCRIBED ACCORDING TO THE OFFICIAL RECORDS, AND THAT THE PLAT HEREON IS A CORRECT REPRESENTATION OF THE LOT LINES.

Harold H. Kolb
HAROLD H. KOLB
WISCONSIN REGISTERED LAND SURVEYOR, S-187
DATE Dec. 31, 1974

R-7-3 also where R-7-3A + 7-3B now located

315-76