

SURVEY, TOPOGRAPHIC MAPPING

LOT 1 OF CERTIFIED SURVEY MAP NO. 1094
LOCATED IN THE SW 1/4 OF THE SE 1/4 OF SECTION 11
TOWN 3 NORTH, RANGE 15 EAST
WALWORTH COUNTY, WISCONSIN

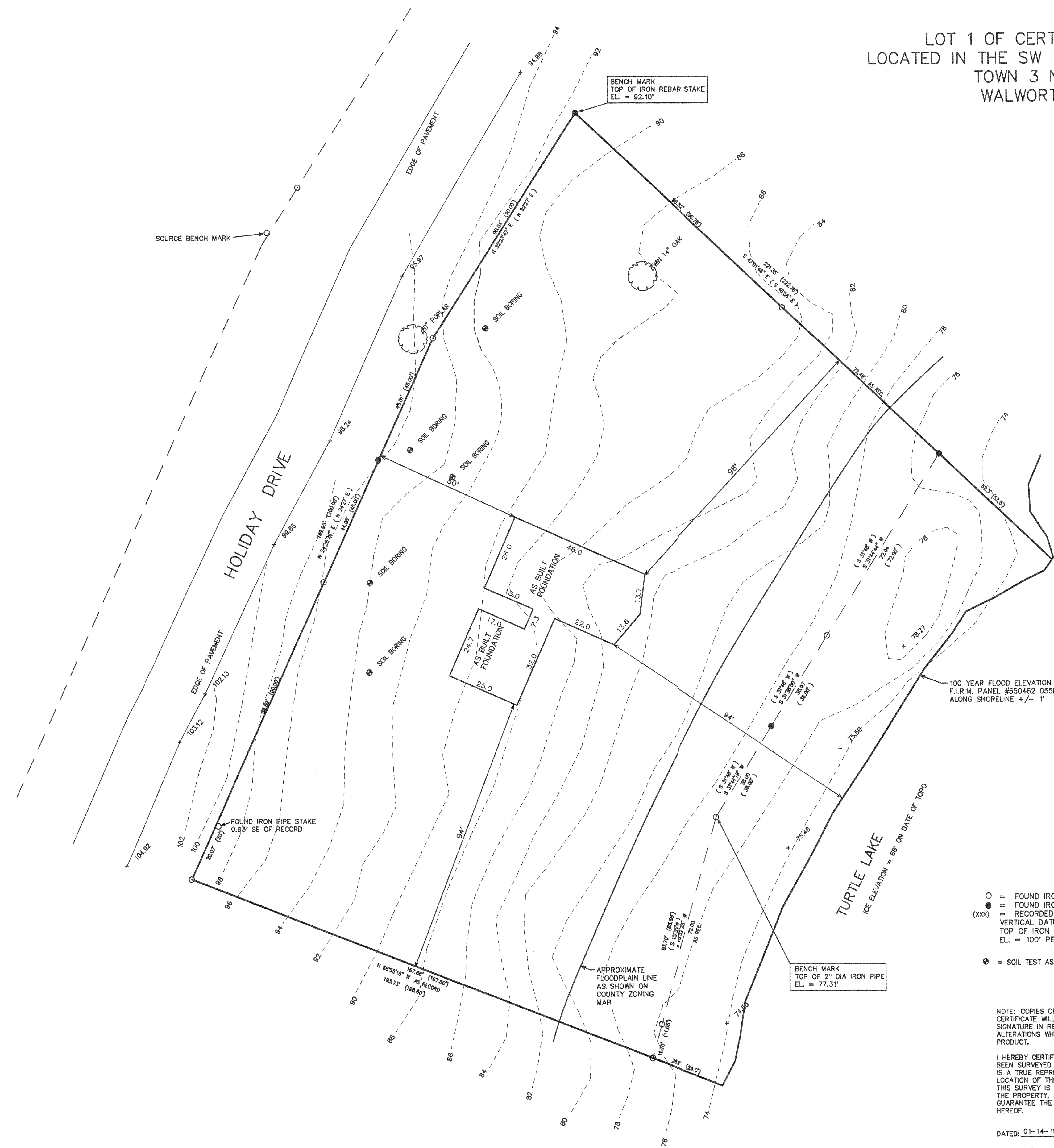
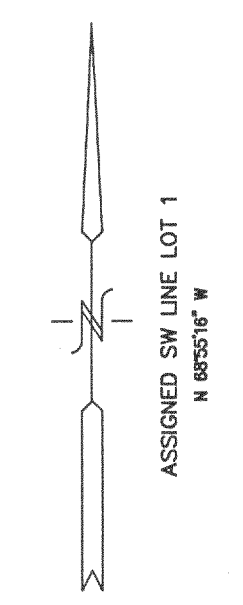

- = FOUND IRON PIPE STAKE
- = FOUND IRON REBAR STAKE
- (xxx) = RECORDED AS VERTICAL DATUM
- = SOIL TEST AS LOCATED ON SOILS REPORT BY MARVIN HOMBURG DATED 09-23-1991

NOTE: COPIES OF THIS MAP TO WHICH THE FOLLOWING CERTIFICATE WILL APPLY SHOW SURVEYOR'S ORIGINAL SEAL AND SIGNATURE IN RED INK. COPIES BY ANY OTHER MEANS MAY HAVE ALTERATIONS WHICH DO NOT REPRESENT THE SURVEYOR'S WORK PRODUCT.

I HEREBY CERTIFY THAT THE ABOVE DESCRIBED PROPERTY HAS BEEN SURVEYED UNDER MY DIRECTION AND THAT THE ABOVE MAP IS A TRUE REPRESENTATION THEREOF AND SHOWS THE SIZE AND LOCATION OF THE PROPERTY AND ITS EXTERIOR BOUNDARIES. THIS SURVEY IS MADE FOR THE USE OF THE PRESENT OWNERS OF THE PROPERTY, AND ALSO THOSE WHO PURCHASE, MORTGAGE, OR GUARANTEE THE TITLE THERETO WITHIN ONE YEAR FROM THE DATE HEREOF.

DATED: 01-14-1998
Peter S. Gordon
PETER S. GORDON R.L.S. 2101

- REVISED 03-27-2001 TO SHOW PROPOSED RESIDENCE LOCATION
- REVISED 04-17-2001
- REVISED 07-01-2001 TO SHOW SIZE & LOCATION OF FOUNDATION AS BUILT
- REVISED 07-16-2001 TO SHOW FLOODPLAIN AND 100 YEAR FLOOD INFORMATION

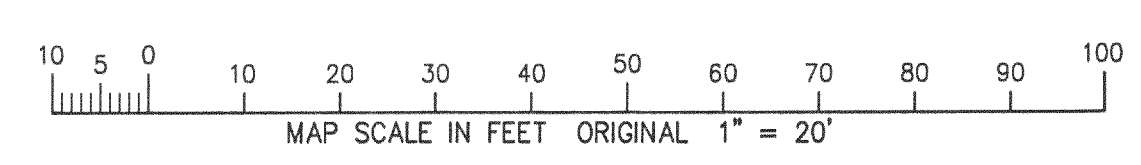
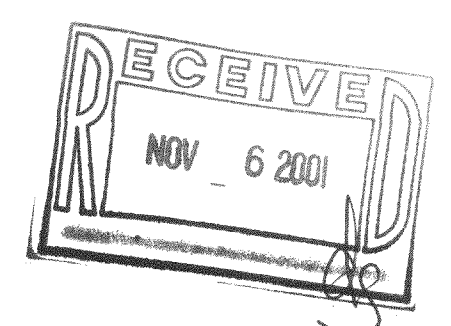
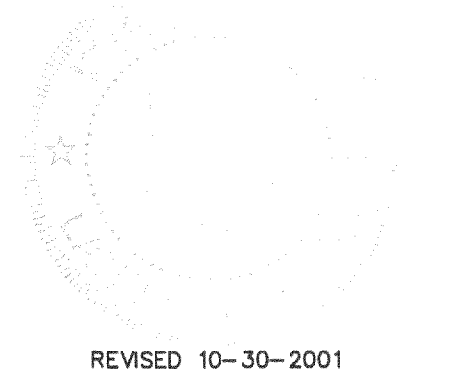

007 8 0 2001

WORK ORDERED BY:
SCHAUDER HOMES
4115 US HWY 51 NORTH
JANESVILLE, WI. 53545

FARRIS, HANSEN & ASSOCIATES, INC.
Engineering, Architecture, Surveying
7 Ridgway Court P.O. Box 437
ELKHORN, WISCONSIN 53121
Office: (414) 723-2098
Fax: (414) 723-8886

REVISIONS

PROJECT NO.	4900
DATE	12-31-97
SHEET NO.	1 OF 1

315-759 CA-1094-1