

PLAT OF SURVEY

LOT 2, CERTIFIED SURVEY MAP NO. 3118, LOCATED IN THE SOUTHWEST 1/4 AND THE NORTHWEST 1/4 OF THE SOUTHEAST 1/4 OF SECTION 11, TOWN 3 NORTH, RANGE 15 EAST, TOWN OF RICHMOND, WALWORTH COUNTY, WISCONSIN.

SURVEYED FOR: BIELINSKI BROS. BUILDERS/JACK AND DANA FOUCAULT
 SUGGESTED YARD GRADE: TO BE DETERMINED BY OWNER OR OTHERS

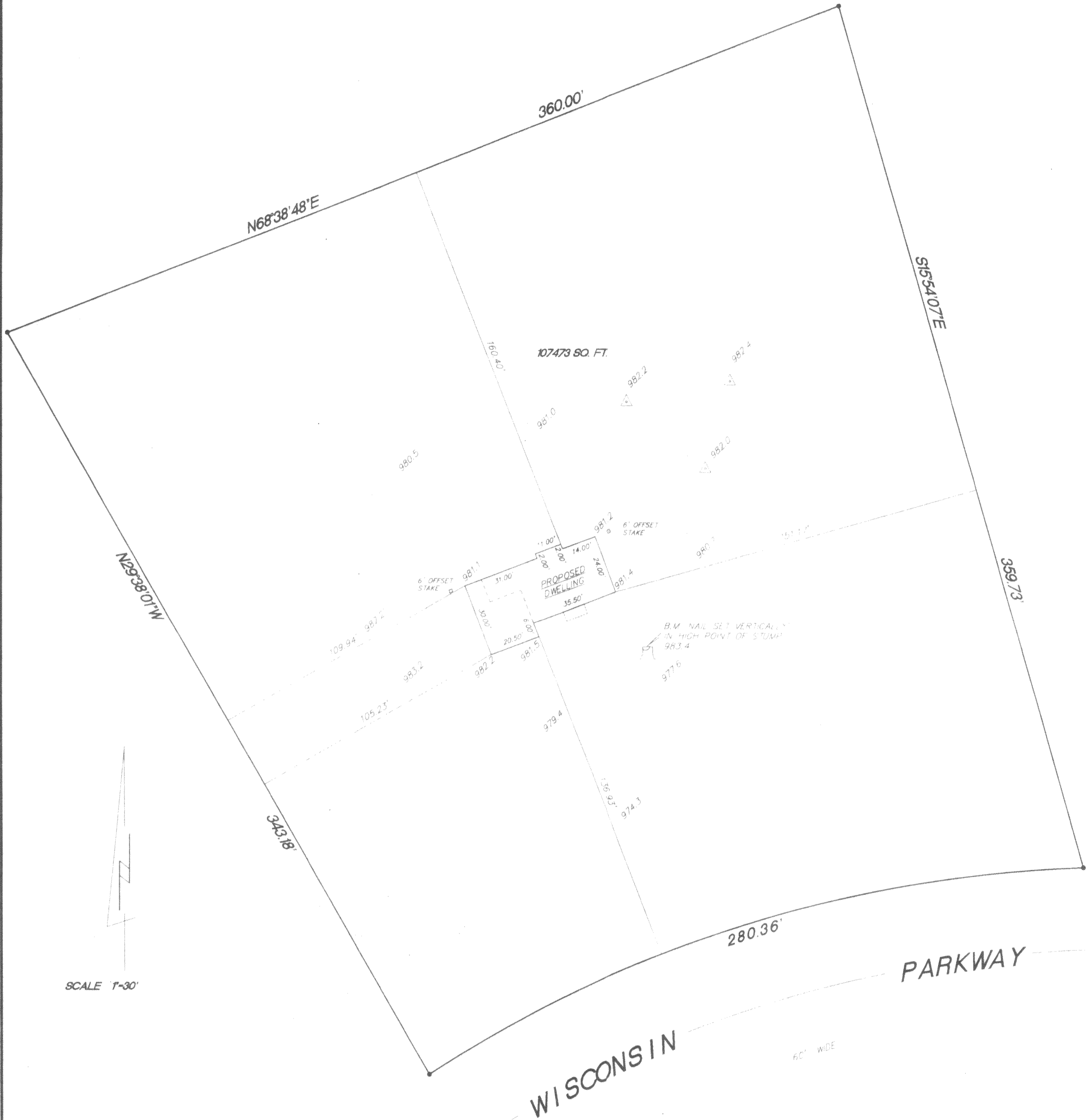

SCALE 1"=30'

- ▲ SOIL BORINGS
- FOUND 3/4" REBAR
- 982.0 EXISTING SPOT ELEVATIONS

RADIUS	LENGTH	CHORD	BEARING	DELTA
523.00'	280.36'	277.02'	S72°28'30"W	30°42'53"

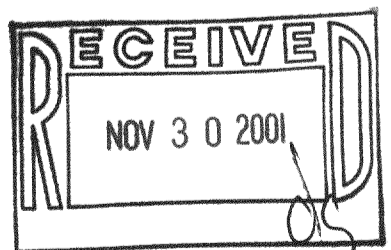

"I hereby certify that I have surveyed the above property and that the above map is a true representation thereof and shows the size and location of the property, exterior boundaries, the location of all visible structures and dimensions of all principal buildings thereon, boundary fences, apparent easements, roadways and encroachments if any."
 "This survey is made for the use of the present owners of the property, and also those who purchase, mortgage or guarantee the title thereto within one year from date hereof."

Kettle Moraine Surveying
 P.O. Box 357
 Eagle WI. 53119
 (262)594-3484

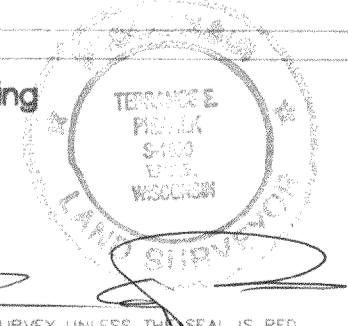

THIS IS NOT AN ORIGINAL SURVEY UNLESS THIS SEAL IS RED.

11/23/01 DATE TEP/DW FIELD WORK BY TEP DRAWN BY 01199 JOB NUMBER

CA 3118-2

315-758