

PLAT OF SURVEY

Commencing at the East 1/4 corner of said section 3, T3N, R15E; thence North 89°56' West 790.29 feet; thence South 48°27' East 205.91 feet; thence South 38°05' West 191.24 feet; thence South 56°59' West 190.95 feet; thence South 54°34' West 236.45 feet; thence South 58°58' West 92.82 feet; thence South 44°52' West 185.48 feet; thence South 66°13' West 75.36 feet; thence South 85°27' West 95.59 feet; thence South 55°45' West 205.33 feet; thence South 78°28' West 573.97 feet; thence South 65°05' West 179.11 feet; thence South 32°04' West 58.03 feet; thence South 67°16' West 32.45 feet to the place of beginning; thence continue South 67°16' West 202.76 feet; thence North 195.88 feet to the shore of Whitewater Lake; thence Northeasterly 174.72 feet along said shore; thence South 15°29' East 234.02 feet the place of beginning.

Surveyed for: Tincher realty

Survey address: N6993 Oakwood Road

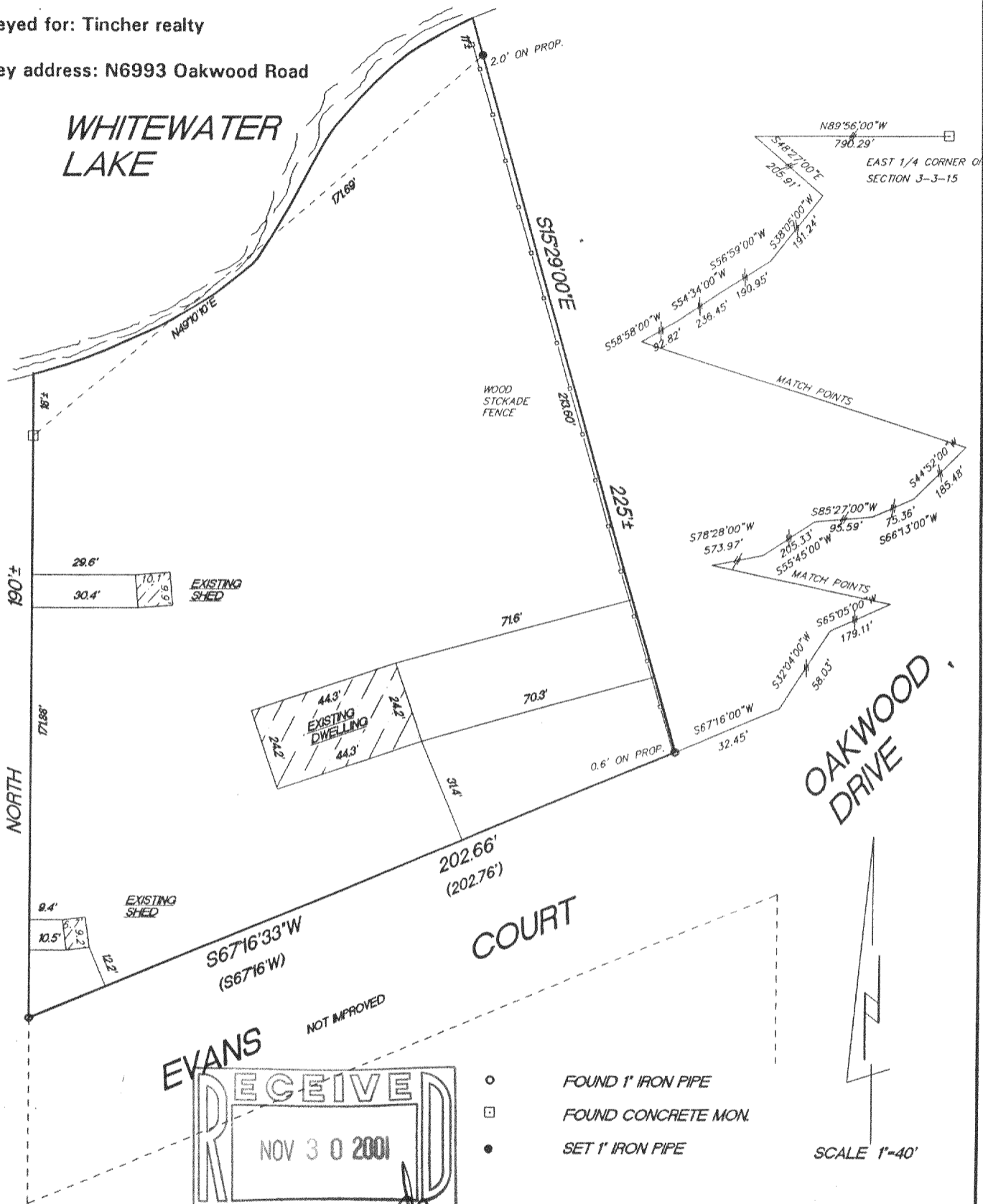

- FOUND 1" IRON PIPE
- FOUND CONCRETE MON.
- SET 1" IRON PIPE

SCALE 1"=40'

"I hereby certify that I have surveyed the above described property and that the above map is a true representation thereof and shows the size and location of the property, its exterior boundaries, the location of all visible structures and dimension of all principal buildings thereon, boundary fences, apparent easements, roadways and encroachments if any."

"This survey is made for the use of the present owners of the property, and also those who purchase, mortgage or guarantee the title thereto within one year from date hereof."

KETTLE MORaine SURVEYING
 W356 S9050 Godfrey Lane
 Eagle Wisconsin 53119
 P.O. Box 357
 (262) 594-3484
 Terrance E. Pisarek R.L.S.

THIS IS NOT AN ORIGINAL SURVEY UNLESS THE SEAL IS RED.

10/8/01 DATE TEP/DW FIELD WORK BY TEP DRAWN BY 01197 JOB NUMBER

CR-3-17C 315-757