

HICKORY STREET
40' WIDE R.O.W. (NOT IMPROVED)

BORST STREET
40' WIDE R.O.W. (NOT IMPROVED)

LOT 3
BOARDMAN SUBDIVISION

(100)
99.98

N 86°42'01" E

LOT 4

SHED

SEPTIC TANK
SEPTIC VENT
SEPTIC VENT

LOT 5

STAIRS

LOT 6
RESIDENCE

LOT 7

LOT 8

LOT 9

LOT 10

S 86°44'04" W
99.71
(100)

UNPLATTED LANDS

PLAT OF SURVEY LOTS 4 THRU 10, BLOCK 5

FOREST BEACH SUBDIVISION
SECTION 9, TOWN 3 NORTH, RANGE 15 EAST
WALWORTH COUNTY, WISCONSIN

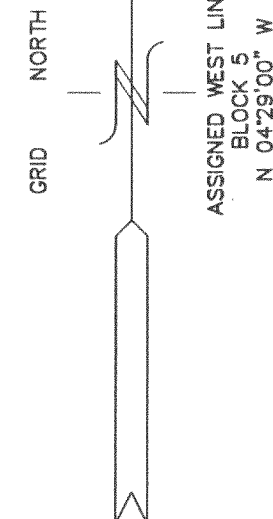
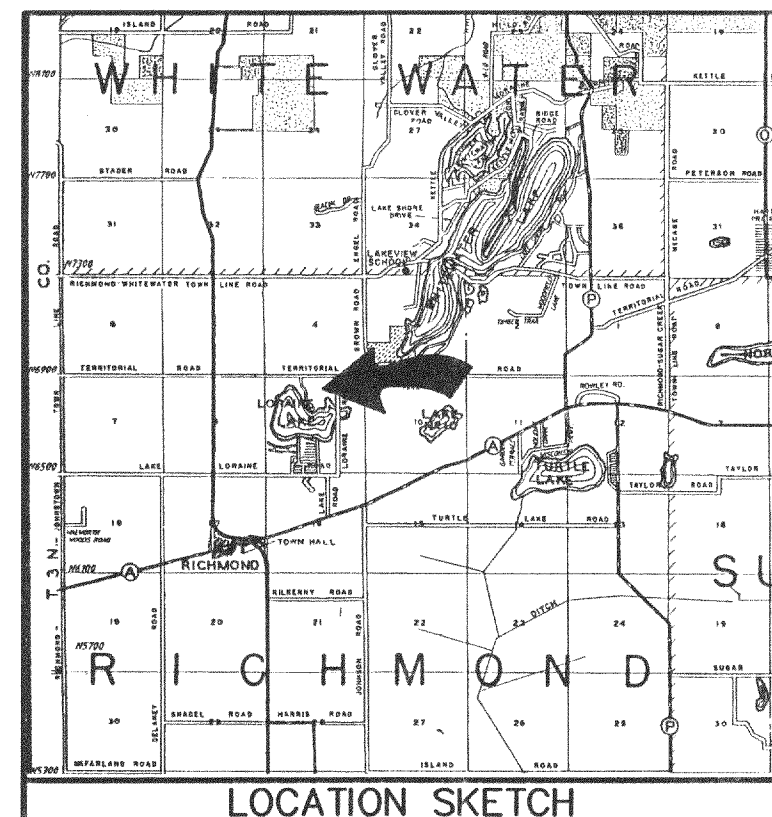

LEGEND
● = FOUND IRON REBAR STAKE
○ = FOUND IRON PIPE STAKE
(xxx) = RECORDED AS

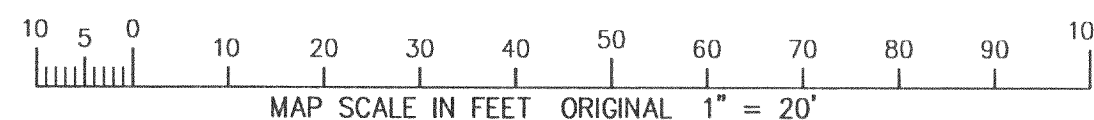

NOTE: COPIES OF THIS MAP TO WHICH THE FOLLOWING CERTIFICATE WILL APPLY SHOW SURVEYOR'S ORIGINAL SEAL AND SIGNATURE IN RED INK. COPIES BY ANY OTHER MEANS MAY HAVE ALTERATIONS WHICH DO NOT REPRESENT THE SURVEYOR'S WORK PRODUCT.

I HEREBY CERTIFY THAT THE ABOVE DESCRIBED PROPERTY HAS BEEN SURVEYED UNDER MY DIRECTION AND THAT THE ABOVE MAP IS A TRUE REPRESENTATION THEREOF AND SHOWS THE SIZE AND LOCATION OF THE PROPERTY AND ITS EXTERIOR BOUNDARIES. THIS SURVEY IS MADE FOR THE USE OF THE PRESENT OWNERS OF THE PROPERTY, AND ALSO THOSE WHO PURCHASE, MORTGAGE, OR GUARANTEE THE TITLE THERETO WITHIN ONE YEAR FROM THE DATE HEREOF.

DATED: 7-18-2001

PETER S. GORDON R.L.S. 2101

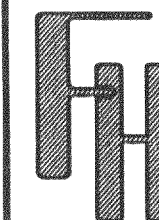

PLAT OF SURVEY

WORK ORDERED BY -
LEONARD KOCH
1518 MEADOW LANE
ELKHORN, WI 53121

FARRIS, HANSEN & ASSOCIATES, INC.
ENGINEERING - ARCHITECTURE - SURVEYING
7 RIDGWAY COURT P.O. BOX 437
ELKHORN, WISCONSIN 53121
OFFICE: (262) 723-2098 FAX: (262) 723-5886

REVISIONS

PROJECT NO.
5746.01
DATE:
07-17-01
SHEET NO.
1 OF 1

315-751

07B-28