

SURVEY, TOPOGRAPHIC MAPPING

LOT 1 OF CERTIFIED SURVEY MAP NO. 1094
 LOCATED IN THE SW 1/4 OF THE SE 1/4 OF SECTION 11
 TOWN 3 NORTH, RANGE 15 EAST
 WALWORTH COUNTY, WISCONSIN

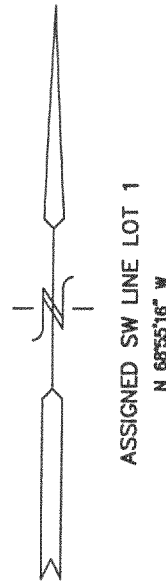

ASSOCIATED SW LINE LOT 1
 N 68°50'14" W

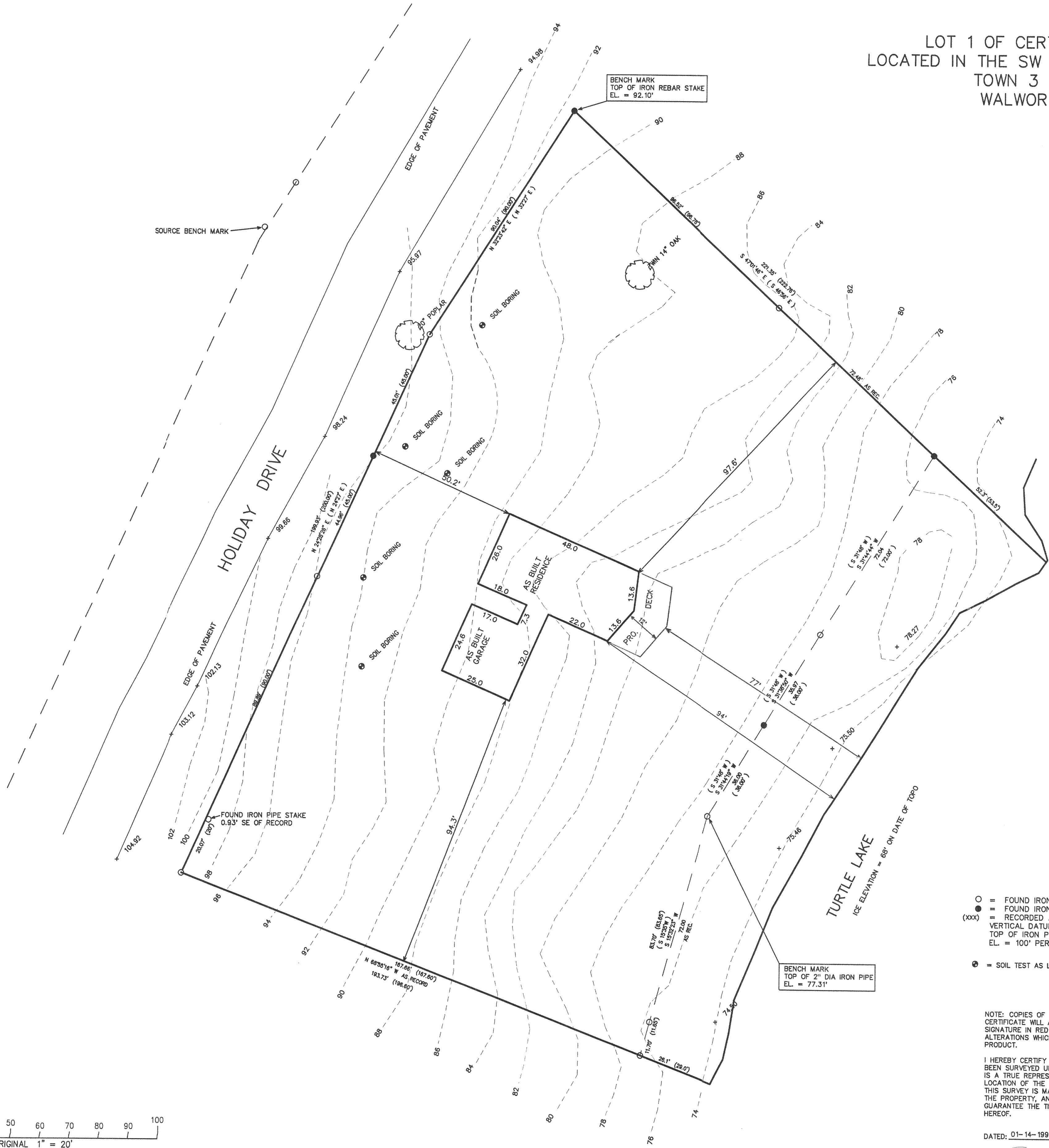

- = FOUND IRON PIPE STAKE
- = FOUND IRON REBAR STAKE
- (xxx) = RECORDED AS VERTICAL DATUM TOP OF IRON PIPE STAKE NW SIDE HOLIDAY DRIVE EL. = 100' PER CSM 1094
- ⊙ = SOIL TEST AS LOCATED ON SOILS REPORT BY MARVIN HOMBURG DATED 09-23-1991

NOTE: COPIES OF THIS MAP TO WHICH THE FOLLOWING CERTIFICATE WILL APPLY SHOW SURVEYOR'S ORIGINAL SEAL AND SIGNATURE IN RED INK. COPIES BY ANY OTHER MEANS MAY HAVE ALTERATIONS WHICH DO NOT REPRESENT THE SURVEYOR'S WORK PRODUCT.

I HEREBY CERTIFY THAT THE ABOVE DESCRIBED PROPERTY HAS BEEN SURVEYED UNDER MY DIRECTION AND THAT THE ABOVE MAP IS A TRUE REPRESENTATION THEREOF AND SHOWS THE SIZE AND LOCATION OF THE PROPERTY AND ITS EXTERIOR BOUNDARIES. THIS SURVEY IS MADE FOR THE USE OF THE PRESENT OWNERS OF THE PROPERTY, AND ALSO THOSE WHO PURCHASE, MORTGAGE, OR GUARANTEE THE TITLE THERETO WITHIN ONE YEAR FROM THE DATE HEREOF.

DATED: 01-14-1998

Peter S. Gordon
 PETER S. GORDON R.L.S. 2101

REVISED 03-27-2001 TO SHOW PROPOSED RESIDENCE LOCATION
 REVISED 04-17-2001
 REVISED 07-04-2001 TO SHOW SIZE & LOCATION OF FOUNDATION AS BUILT

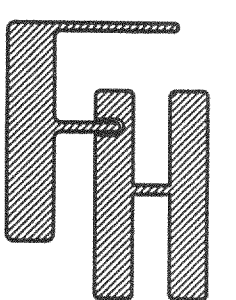
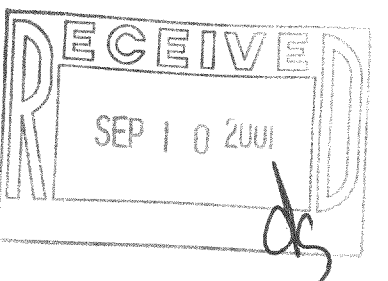
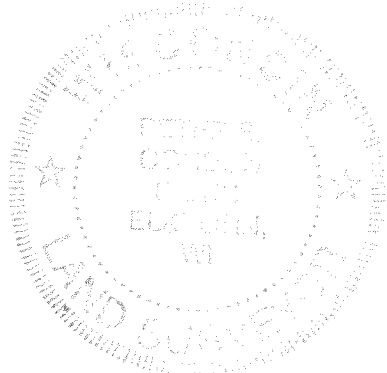

WORK ORDERED BY:
 SCHAUDER HOMES
 4115 US HWY 51 NORTH
 JANESVILLE, WI. 53545

FARRIS, HANSEN & ASSOCIATES, INC.
 Engineering, Architecture, Surveying
 7 Ridgeway Court P.O. Box 437
 ELKHORN, WISCONSIN 53121
 Office: (414) 723-2098
 Fax: (414) 723-5886

REVISIONS

PROJECT NO.	4900
DATE	12-31-97
SHEET NO.	1 OF 1

315-750

JUL 9 3 2001