

**FARRIS, HANSEN & ASSOC. INC.**

7 RIDGWAY COURT- P.O. BOX 437  
ELKHORN, WISCONSIN 53121  
PHONE (414) 723-2098  
FAX (414) 723-5886

ORDERED BY: LINDA FREIDMAN  
P.O. BOX 883  
DELAVAN, WI. 53115

ZONING: C-3  
SOILS: MxD2

**PLAT OF SURVEY**  
**LOT 2 OF CSM 3118**  
**REC. IN VOL. 17 OF WAL. CTY CSM'S**  
**PG. NO. 64, AS DOC. NO. 418066**

LOCATED IN THE SW 1/4 & THE NW 1/4  
OF THE SE 1/4 OF SEC. 11  
TOWN 3 NORTH, RANGE 15 EAST  
WALWORTH COUNTY, WISCONSIN

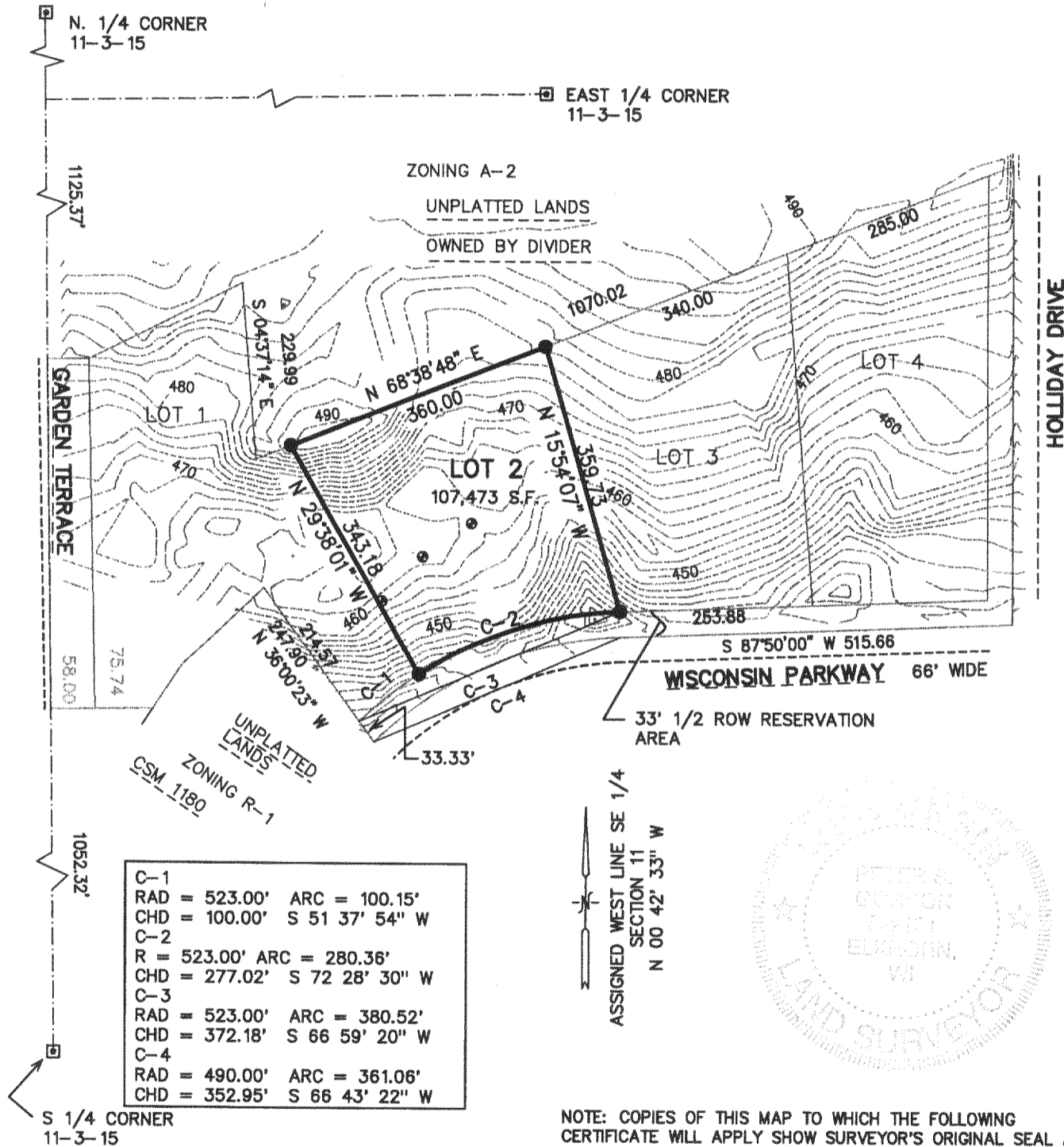
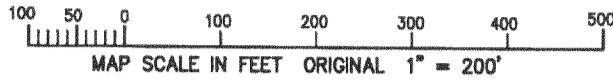

C-1	RAD = 523.00'	ARC = 100.15'
	CHD = 100.00'	S 51 37' 54" W
C-2	R = 523.00'	ARC = 280.36'
	CHD = 277.02'	S 72 28' 30" W
C-3	RAD = 523.00'	ARC = 380.52'
	CHD = 372.18'	S 66 59' 20" W
C-4	RAD = 490.00'	ARC = 361.06'
	CHD = 352.95'	S 66 43' 22" W

ASSIGNED WEST LINE SE 1/4  
SECTION 11  
N 00 42' 33" W



NOTE: COPIES OF THIS MAP TO WHICH THE FOLLOWING CERTIFICATE WILL APPLY SHOW SURVEYOR'S ORIGINAL SEAL AND SIGNATURE IN RED INK. COPIES BY ANY OTHER MEANS MAY HAVE ALTERATIONS WHICH DO NOT REPRESENT THE SURVEYOR'S WORK PRODUCT.

I HEREBY CERTIFY THAT THE ABOVE DESCRIBED PROPERTY HAS BEEN SURVEYED UNDER MY DIRECTION AND THAT THE ABOVE MAP IS A TRUE REPRESENTATION THEREOF AND SHOWS THE SIZE AND LOCATION OF THE PROPERTY AND ITS EXTERIOR BOUNDARIES. THIS SURVEY IS MADE FOR THE USE OF THE PRESENT OWNERS OF THE PROPERTY, AND ALSO THOSE WHO PURCHASE, MORTGAGE, OR GUARANTEE THE TITLE THERETO WITHIN ONE YEAR FROM THE DATE HEREOF.

DATED: 8-23-2001

*Peter S. Gordon*  
PETER S. GORDON R.L.S. 2101

**LEGEND**

- = FOUND IRON PIPE STAKE 1" DIA.
- = FOUND IRON REBAR STAKE 3/4" DIA.
- ⊠ = FOUND CONCRETE COUNTY MONUMENT W/ BRASS CAP
- (XXX) = RECORDED AS
- = SOIL BORING

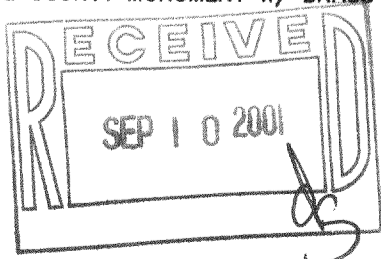

PROJECT NO. 2816.99  
SHEET 1 OF 1 SHEETS

AUG 23 2001

315-749