

PLAT OF SURVEY

LOTS 14,15,16 and 17, BLOCK 4, FOREST BEACH SUBDIVISION, being a part of the Northwest ¼ Section 9, Town 3 North, Range 15 East, Town of Richmond, Walworth County, Wisconsin. ALSO a parcel of land in the Forest Beach Subdivision in Section 9, Town 3 North, Range 15 East in Richmond Township, Walworth County, Wisconsin, known as Rae Street in Block 4 of said subdivision

Surveyed for: Trish Gibbons

RADIUS	LENGTH	CHORD	BEARING	DELTA
210.30'	89.30'	88.63'	N15°39'37"E	24°19'46"

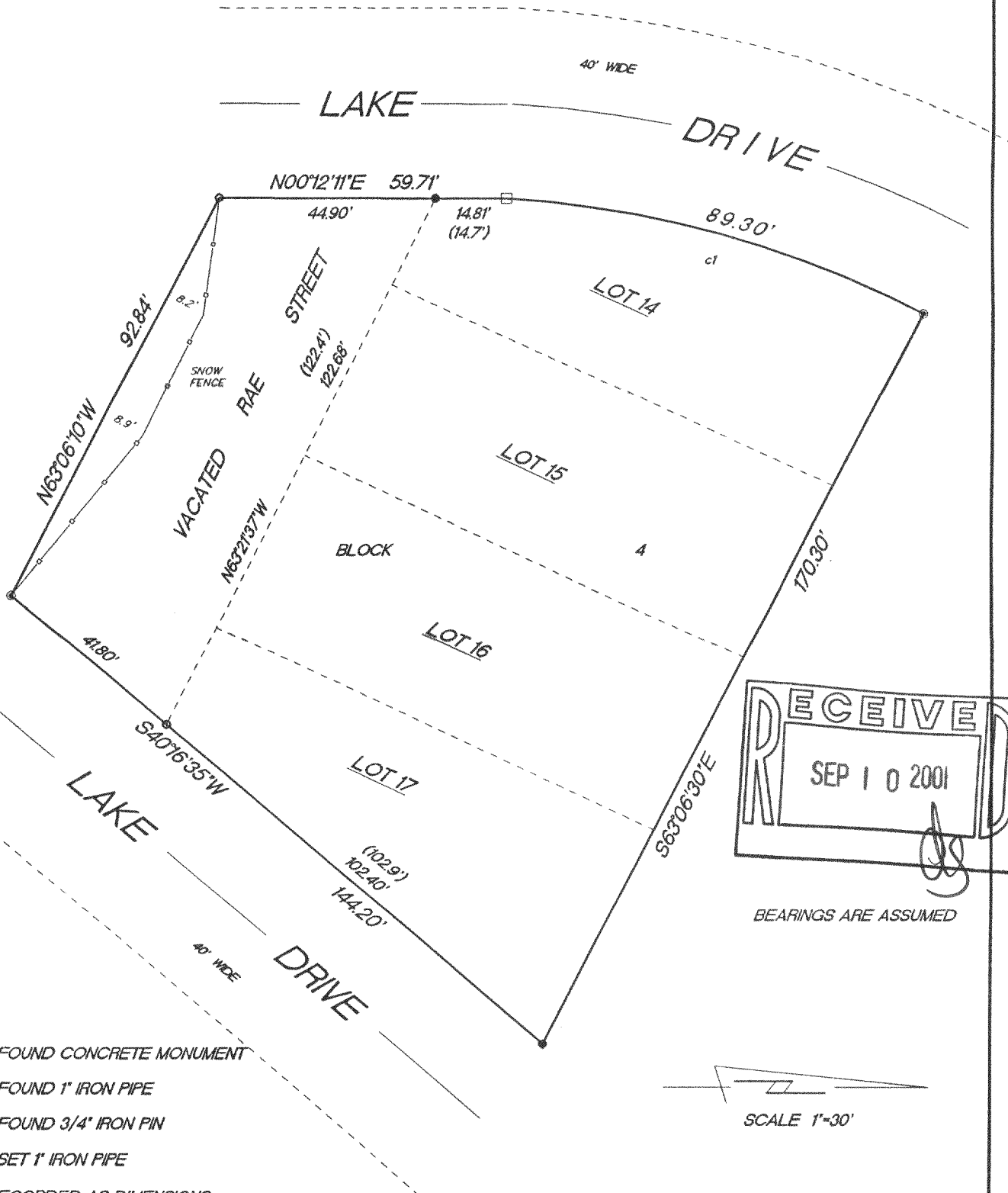

- FOUND CONCRETE MONUMENT
- FOUND 1" IRON PIPE
- FOUND 3/4" IRON PIN
- SET 1" IRON PIPE
- () RECORDED AS DIMENSIONS

"I hereby certify that I have surveyed the above described property and that the above map is a true representation thereof and shows the size and location of the property, its exterior boundaries, the location of all visible structures and dimension of all principal buildings thereon, boundary fences, apparent easements, roadways and encroachments if any."

"This survey is made for the use of the present owners of the property, and also those who purchase, mortgage or guarantee the title thereto within one year from date hereof."

KETTLE MORaine SURVEYING
W356 S9050 Godfrey Lane
Eagle Wisconsin 53119
P.O. Box 357
(262) 594-3484

Terrance E. Pisarek R.L.S.

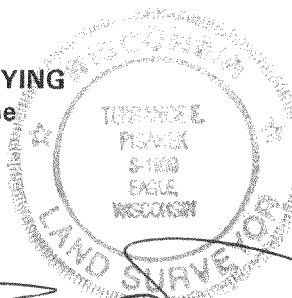

THIS IS NOT AN ORIGINAL SURVEY UNLESS THE SEAL IS RED.

8/1/01 DATE TEP/DW FIELD WORK BY TEP DRAWN BY 01143 JOB NUMBER

CFB-25
315-748