

ABELL SURVEYING & MAPPING

1140 SEQUOIA STREET • DELAVAN, WISCONSIN 53115
262-728-6737

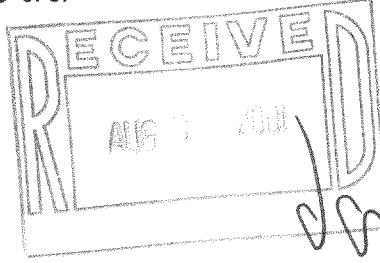

NORTHEAST CORNER
SECTION 20-3-15

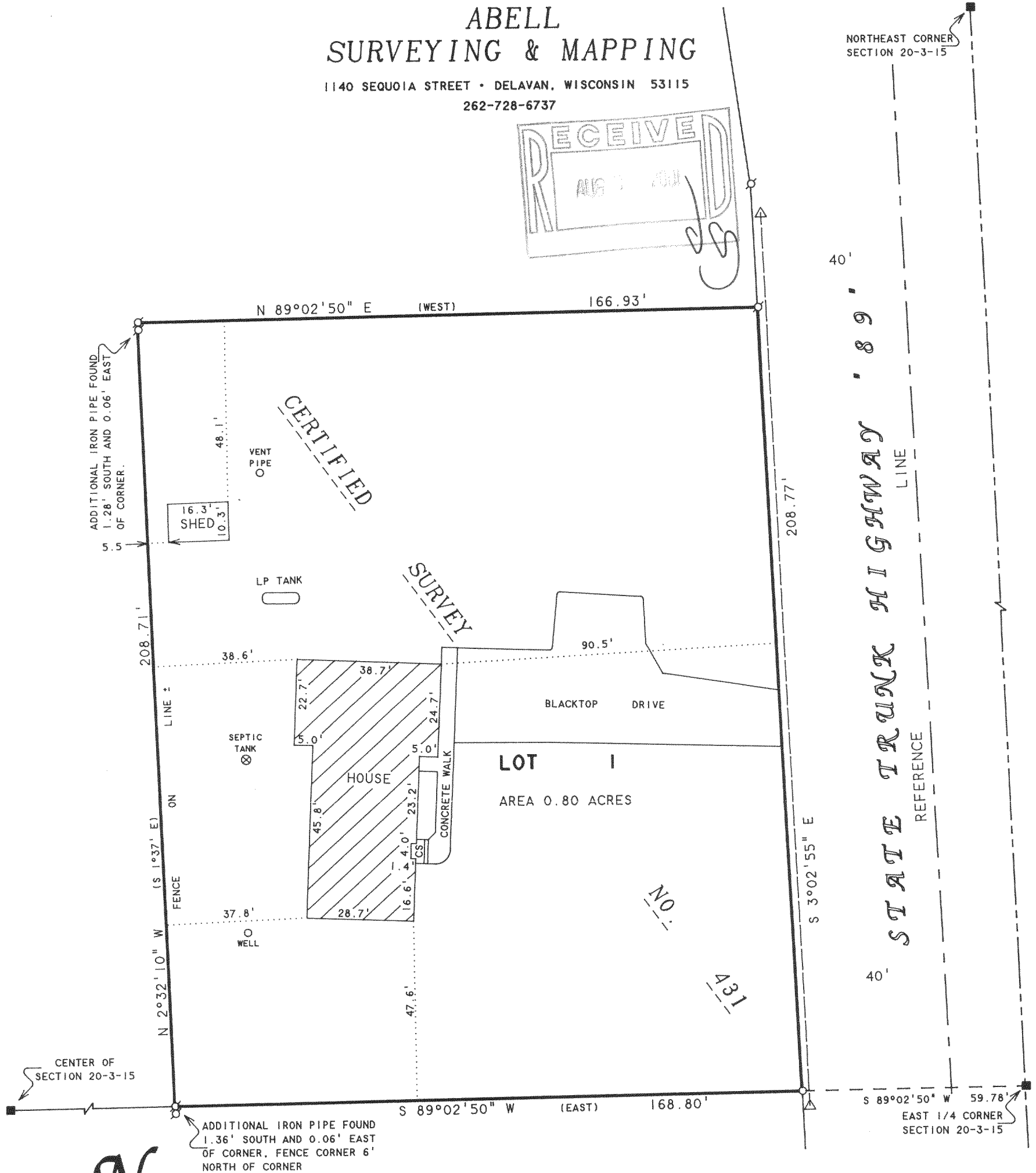

SCALE 1" = 30'

LEGEND

- - IRON PIPE FOUND
- - CONCRETE MONUMENT FOUND
- - 1" DIA. IRON PIPE SET
- CS - CONCRETE STOOP
- △ - UTILITY POLE
- — — - OVERHEAD UTILITY LINES
- () - RECORDED AS

NOTE: BEARINGS ARE REFERENCED TO THE WISCONSIN COORDINATE SYSTEM - SOUTH ZONE.

PLAT OF SURVEY OF

LOT 1, CERTIFIED SURVEY NO. 431, LOCATED IN THE SOUTHEAST 1/4 OF THE NORTHEAST 1/4 OF SECTION 20, T3N. R15E, WALWORTH COUNTY, WISCONSIN, EXCEPTING THEREFROM LANDS CONVEYED FOR HIGHWAY PURPOSES.

I HEREBY CERTIFY THAT I HAVE SURVEYED THE ABOVE DESCRIBED PROPERTY AND THAT THE ABOVE MAP IS A TRUE REPRESENTATION THEREOF AND SHOWS THE SIZE AND LOCATION OF THE PROPERTY, ITS EXTERIOR BOUNDARIES, THE LOCATION OF ALL VISIBLE STRUCTURES AND DIMENSIONS OF ALL PRINCIPAL BUILDINGS THEREON, BOUNDARY FENCES, APPARENT EASEMENTS, ROADWAYS AND VISIBLE ENCROACHMENTS, IF ANY, TO THE BEST OF MY KNOWLEDGE AND BELIEF.

THIS SURVEY IS MADE FOR THE USE OF THE PRESENT OWNERS OF THE PROPERTY, AND ALSO THOSE WHO PURCHASE, MORTGAGE, OR GUARANTEE THE TITLE THERETO WITHIN ONE (1) YEAR FROM DATE HEREON.

David F. Abell

DAVID F. ABELL
WISCONSIN REGISTERED LAND SURVEYOR, S-1596

ORDERED BY: CENTURY 21-SKANDIA REALTY
822 E. GENEVA STREET
DELAVAN, WI 53115

July 31, 2001

DATE: _____ JOB NUMBER - 01105
NOTE: THIS IS NOT A CERTIFIED COPY UNLESS SEALED.

315-747