

ABELL
SURVEYING & MAPPING

1140 SEQUOIA STREET • DELAVAN, WISCONSIN 53115
262-728-6737

PLAT OF SURVEY OF

LOT 31, BLOCK "B", CRYSTAL BOWL,
LOCATED IN T3N, R15E, WALWORTH
COUNTY, WISCONSIN.

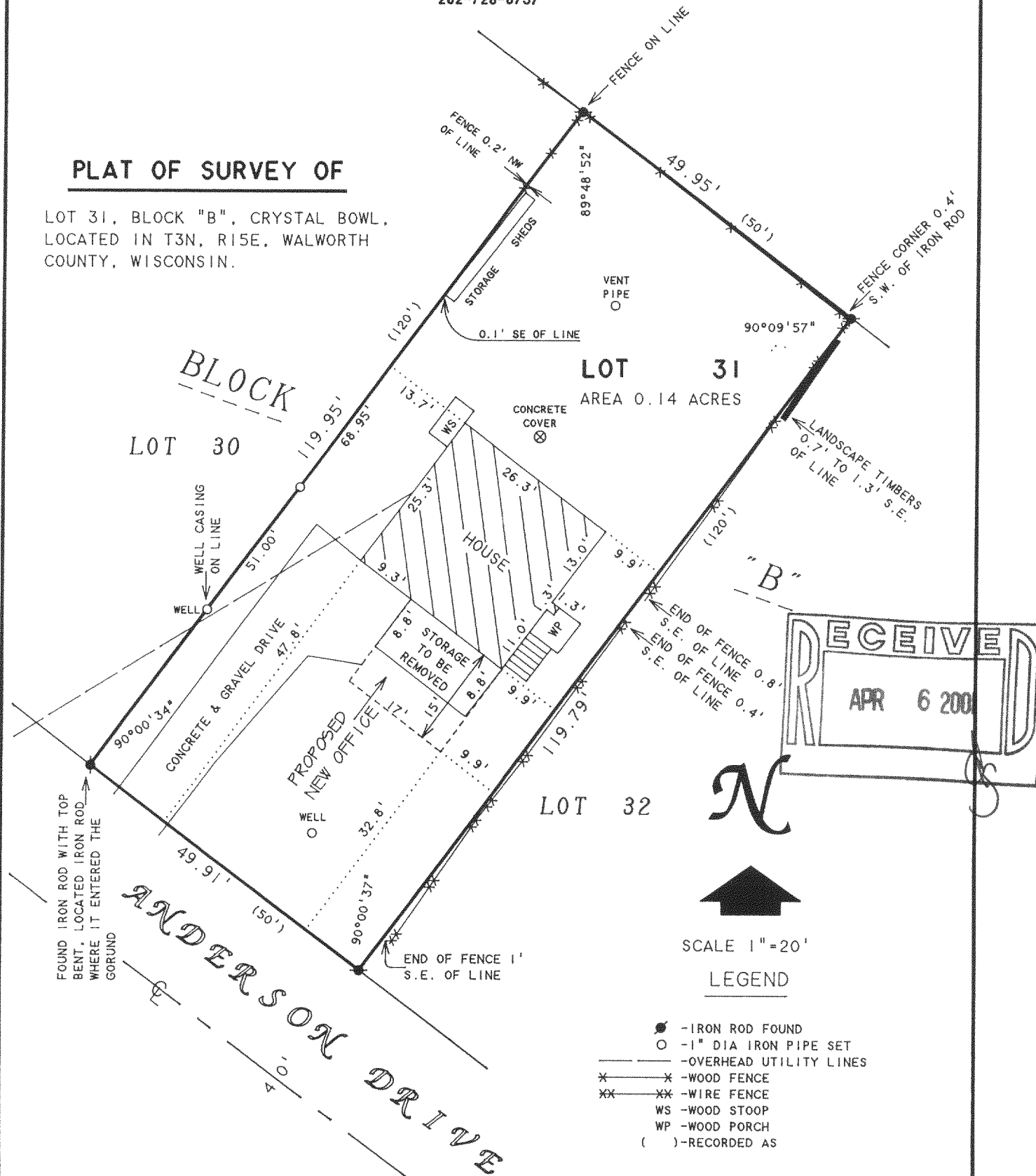

ORDERED BY: PAM PAUL
N6568 ANDERSON DRIVE
DELAVAN, WI 53115

I, DAVID F. ABELL, DO HEREBY CERTIFY THAT I HAVE SURVEYED THE PROPERTY HEREON DESCRIBED ACCORDING TO THE OFFICIAL RECORDS AND THAT THE PLAT HEREON IS A CORRECT REPRESENTATION OF THE PROPERTY LINES TO THE BEST OF MY KNOWLEDGE AND BELIEF.

David F. Abell
DAVID F. ABELL
WISCONSIN REGISTERED LAND SURVEYOR, S-1596

March 21, 2001

DATE: _____ JOB NUMBER - 01014
NOTE: THIS IS NOT A CERTIFIED COPY UNLESS SEALED.

CCR-42 315-737