

TERRITORIAL ROAD

ABELL SURVEYING & MAPPING

1140 SEQUOIA STREET • DELAVAN, WISCONSIN 53115
262-728-6737

NORTHWEST CORNER
SECTION 9-3-15
(1080.14')

(N 85°47' E 100.00')
N 85°53'41" E 99.77'

PLAT OF SURVEY OF

LOT 3, CERTIFIED SURVEY MAP NO. 1365,
LOCATED IN THE NORTHWEST 1/4 OF SECTION
9, T3N,R15E, WALWORTH COUNTY, WISCONSIN.

ORDERED BY: CHERYL OLSON
W8797 TERRITORIAL ROAD
WHITEWATER, WI 53190

LOT 2

LOT 4

NOTE: BEARINGS ARE REFERENCED TO
EXISTING SURVEY RECORDS.

LOT 3

1.0 ACRES ±

CERTIFIED SURVEY MAP NO. 1365

N



SCALE 1" = 40'

LEGEND

- - IRON PIPE FOUND
- - CONCRETE MONUMENT FOUND
- - UTILITY PEDS
- () - RECORDED AS

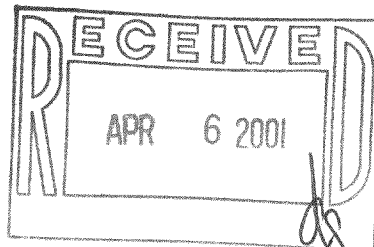
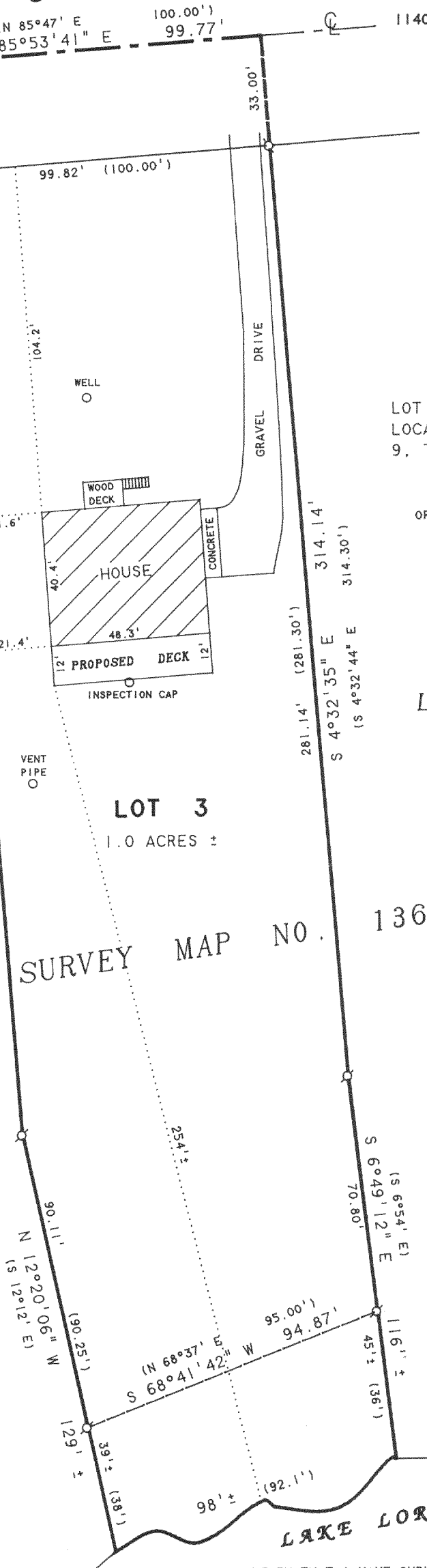

I HEREBY CERTIFY THAT I HAVE SURVEYED THE ABOVE DESCRIBED PROPERTY AND THAT THE ABOVE MAP IS A TRUE REPRESENTATION THEREOF AND SHOWS THE SIZE AND LOCATION OF THE PROPERTY, ITS EXTERIOR BOUNDARIES, THE LOCATION OF ALL VISIBLE STRUCTURES AND DIMENSIONS OF ALL PRINCIPAL BUILDINGS THEREON, BOUNDARY FENCES, APPARENT EASEMENTS, ROADWAYS AND VISIBLE ENCROACHMENTS, IF ANY, TO THE BEST OF MY KNOWLEDGE AND BELIEF.

THIS SURVEY IS MADE FOR THE USE OF THE PRESENT OWNERS OF THE PROPERTY, AND ALSO THOSE WHO PURCHASE, MORTGAGE, OR GUARANTEE THE TITLE THERETO WITHIN ONE (1) YEAR FROM DATE HEREON.

David F. Abell

DAVID F. ABELL
WISCONSIN REGISTERED LAND SURVEYOR, S-1596

October 17, 2000

DATE JOB NUMBER - 00169
NOTE: THIS IS NOT A CERTIFIED COPY UNLESS SEALED.

315-736

CA-1365-3