



WORK ORDERED BY:
PAM PAUL & ASSOCIATES
N6568 ANDERSON DRIVE
DELAVER, WI. 53115

FARRIS, HANSEN & ASSOCIATES, INC.
Engineering, Architecture, Surveying
7 Ridgway Court P.O. Box 437
ELKHORN, WISCONSIN 53121
Office: (414) 723-2098
Fax: (414) 723-5886

REVISIONS

PROJECT NO.	5710
DATE:	11-17-00
SHEET NO.	1 OF 1

PLAT OF SURVEY
LOT 1 OF CERTIFIED SURVEY MAP NO. 1504
REC. VOL. 7, PG. 98, DOC. NO. 130731
PART OF THE SE 1/4 SECTION 11
TOWN 3 NORTH, RANGE 18 EAST
WALWORTH COUNTY, WISCONSIN

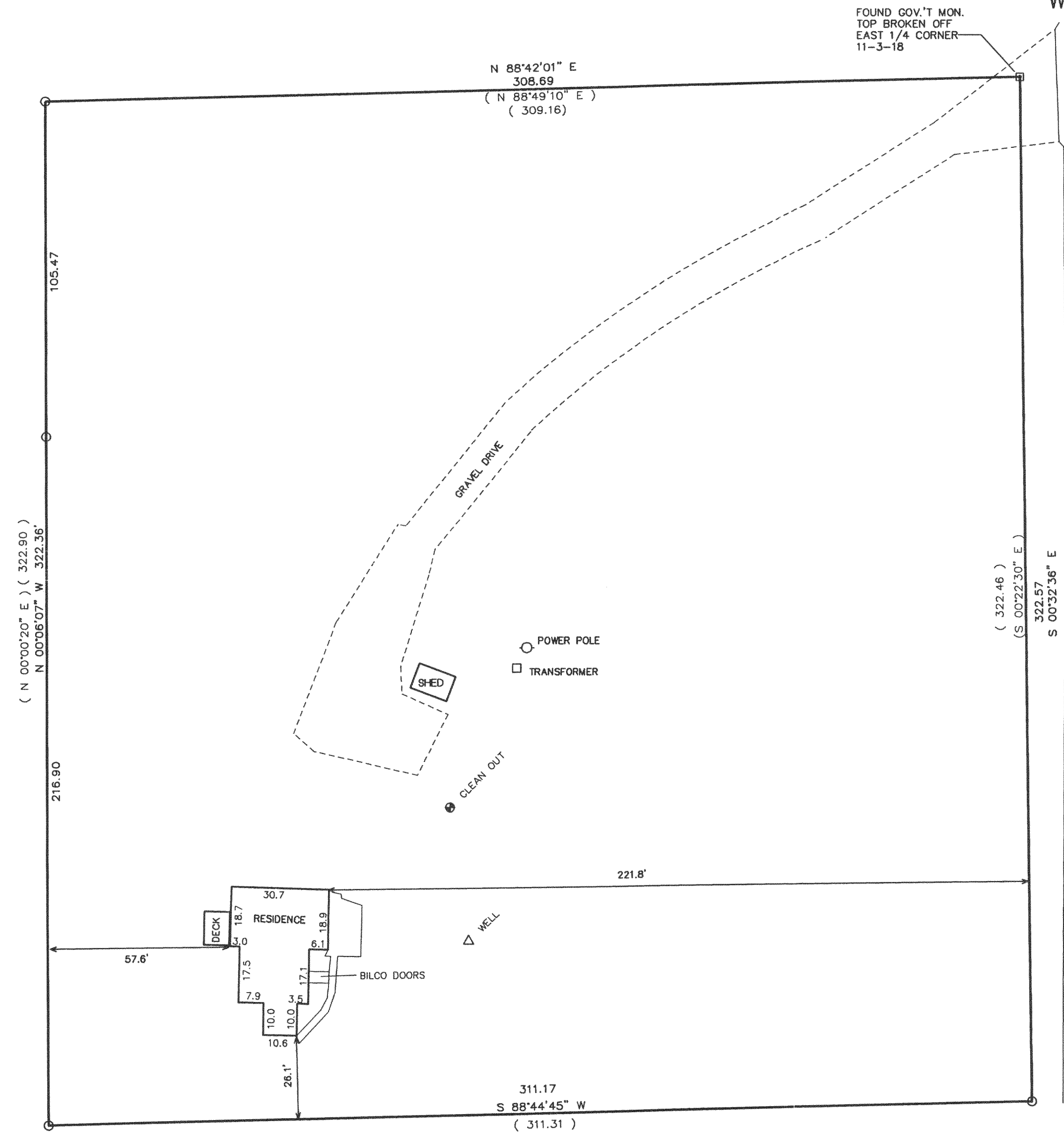
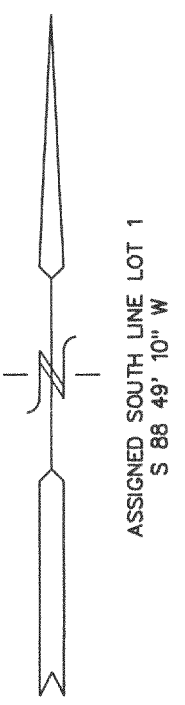
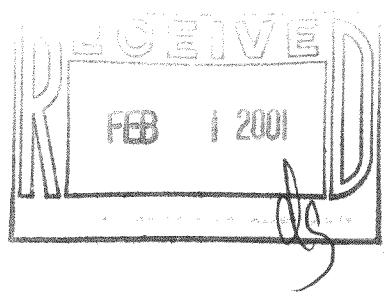

- LEGEND
- = FOUND IRON PIPE STAKE
 - = FOUND CONCRETE COUNTY MONUMENT
 - (xxx) = RECORDED AS

NOTE: COPIES OF THIS MAP TO WHICH THE FOLLOWING CERTIFICATE WILL APPLY SHOW SURVEYOR'S ORIGINAL SEAL AND SIGNATURE IN RED INK. COPIES BY ANY OTHER MEANS MAY HAVE ALTERATIONS WHICH DO NOT REPRESENT THE SURVEYOR'S WORK PRODUCT.

I HEREBY CERTIFY THAT THE ABOVE DESCRIBED PROPERTY HAS BEEN SURVEYED UNDER MY DIRECTION AND THAT THE ABOVE MAP IS A TRUE REPRESENTATION THEREOF AND SHOWS THE SIZE AND LOCATION OF THE PROPERTY AND ITS EXTERIOR BOUNDARIES. THIS SURVEY IS MADE FOR THE USE OF THE PRESENT OWNERS OF THE PROPERTY, AND ALSO THOSE WHO PURCHASE, MORTGAGE, OR GUARANTEE THE TITLE THERETO WITHIN ONE YEAR FROM THE DATE HEREOF.

DATED: Nov. 20, 2000

PETER S. GORDON R.L.S. 2101

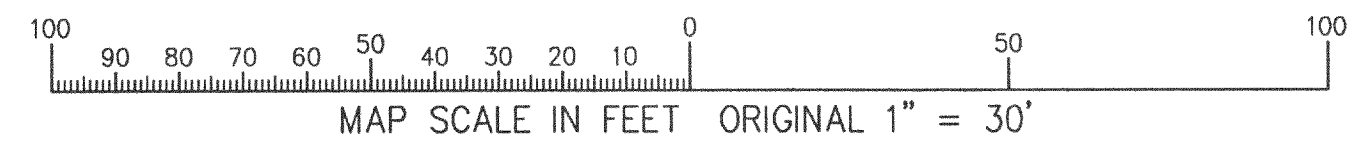

NOV 20 2000

315-727

BA-1504-1