

**ABELL  
SURVEYING & MAPPING**

1140 SEQUOIA STREET • DELAVAN, WISCONSIN 53115  
262-728-6737

LOT 2, C.S.M. NO. 174

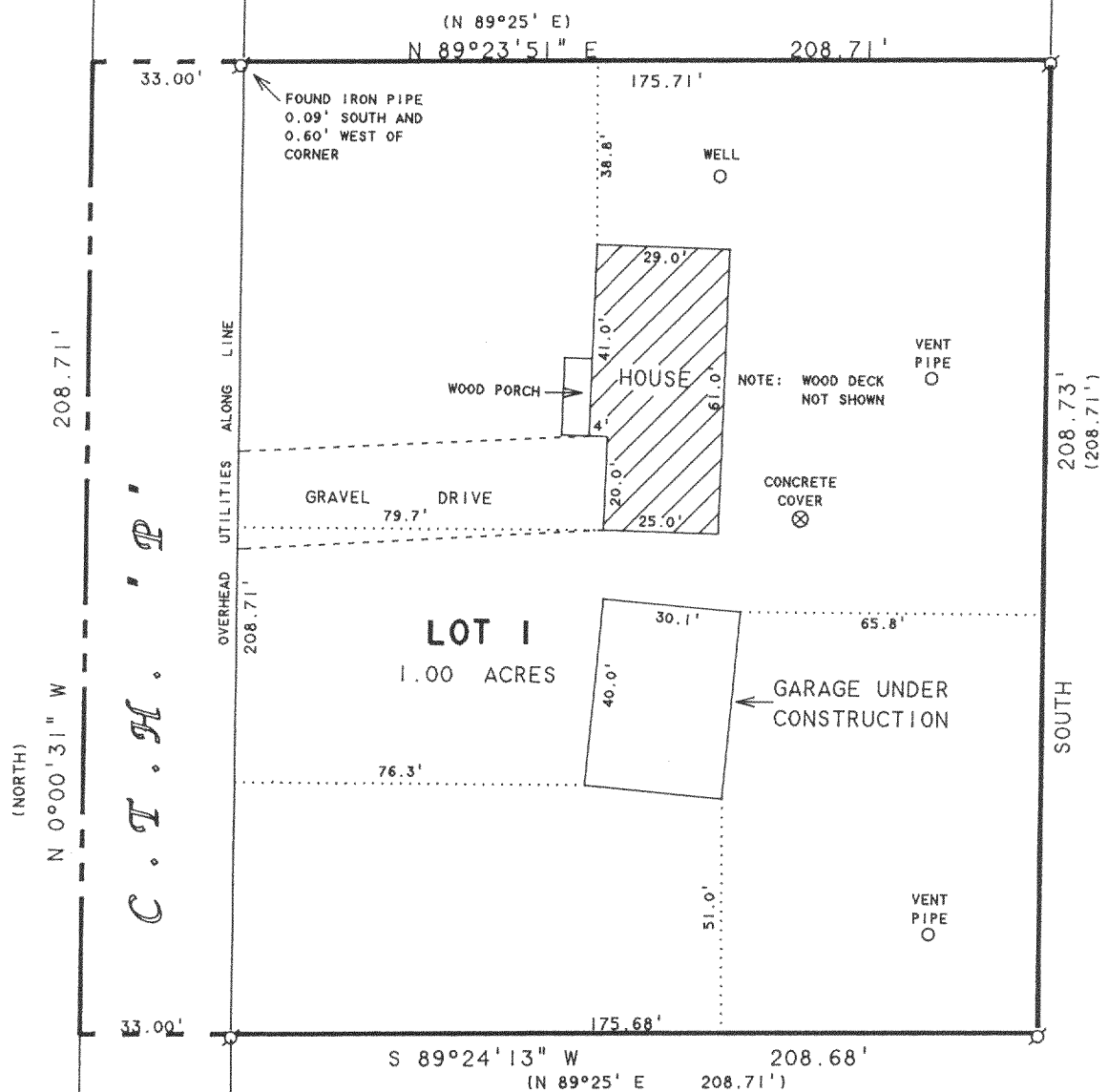

**PLAT OF SURVEY OF**

LOT 1, CERTIFIED SURVEY MAP NO. 174, LOCATED IN THE SOUTHEAST 1/4 OF SECTION 13, T3N, R15E, WALWORTH COUNTY, WISCONSIN.

ORDERED BY: DALE KLADE  
N6220 COUNTY ROAD "P"  
DELAVAN, WI 53115

NOTE: BEARINGS ARE REFERENCED TO EXISTING SURVEY RECORDS.

I HEREBY CERTIFY THAT I HAVE SURVEYED THE ABOVE DESCRIBED PROPERTY AND THAT THE ABOVE MAP IS A TRUE REPRESENTATION THEREOF AND SHOWS THE SIZE AND LOCATION OF THE PROPERTY, ITS EXTERIOR BOUNDARIES, THE LOCATION OF ALL VISIBLE STRUCTURES AND DIMENSIONS OF ALL PRINCIPAL BUILDINGS THEREON, BOUNDARY FENCES, APPARENT EASEMENTS, ROADWAYS AND VISIBLE ENCROACHMENTS, IF ANY, TO THE BEST OF MY KNOWLEDGE AND BELIEF.

THIS SURVEY IS MADE FOR THE USE OF THE PRESENT OWNERS OF THE PROPERTY, AND ALSO THOSE WHO PURCHASE, MORTGAGE, OR GUARANTEE THE TITLE THERETO WITHIN ONE (1) YEAR FROM DATE HEREON.

*David F. Abell*  
DAVID F. ABELL  
WISCONSIN REGISTERED LAND SURVEYOR, S-1596



SCALE 1" = 40'

**LEGEND**

- - IRON PIPE FOUND
- - CONCRETE MONUMENT FOUND
- ( ) - RECORDED AS

DATE October 19, 2000

JOB NUMBER - 94193  
NOTE: THIS IS NOT A CERTIFIED COPY UNLESS SEALED.

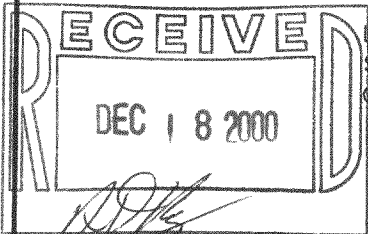

CA-174-1

315-724