

ABELL  
SURVEYING & MAPPING  
1140 SEQUOIA STREET • DELAVAN, WISCONSIN 53115  
262-728-6737

TERRITORIAL ROAD

NORTH 1/4 CORNER  
SECTION 11-3-15

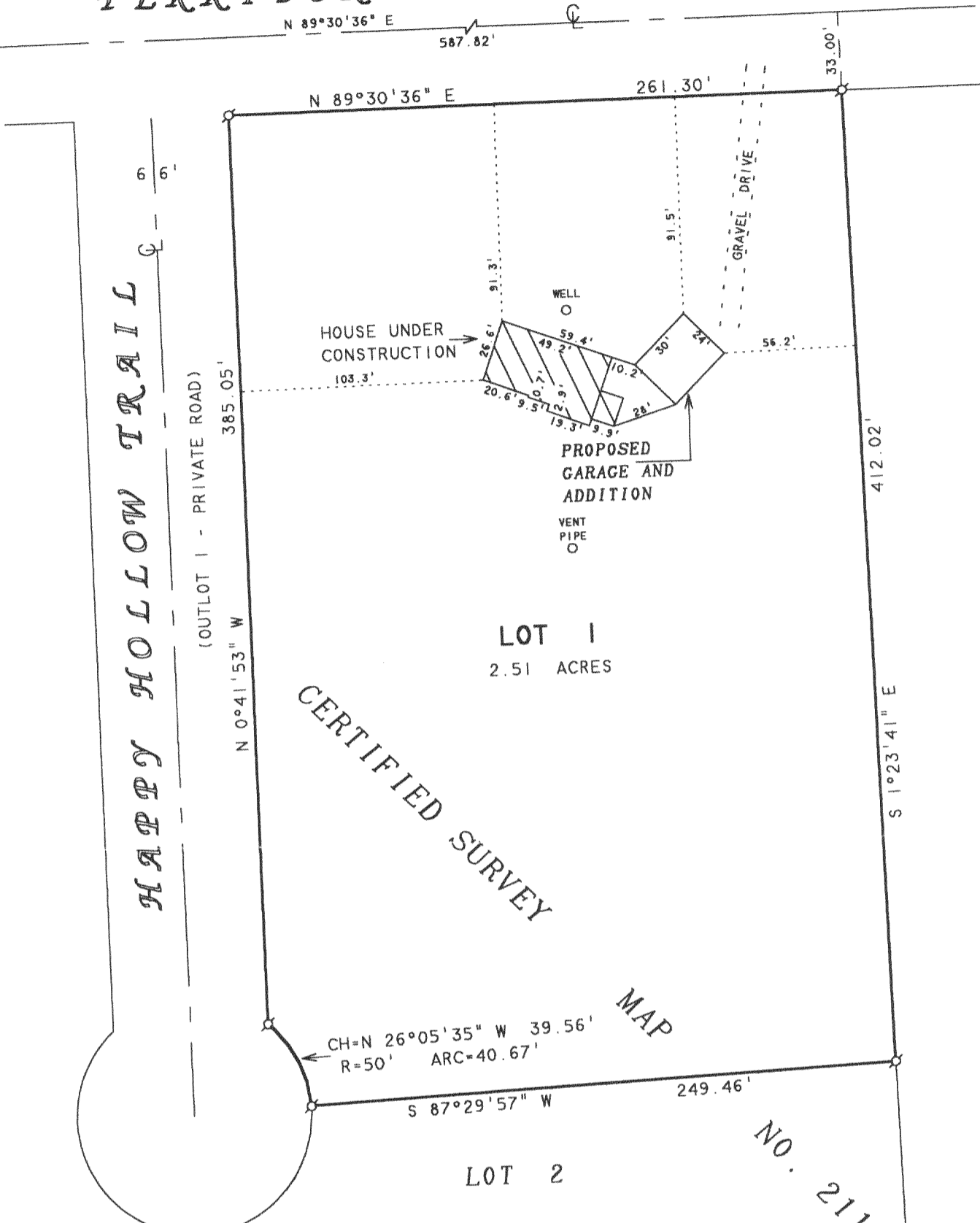

PLAT OF SURVEY OF

LOT 1, CERTIFIED SURVEY MAP NO. 2114, LOCATED IN THE NORTHEAST 1/4 OF SECTION 11, T3N, R15E, WALWORTH COUNTY, WISCONSIN.

ORDERED BY: KENT MALIK  
W9390 HIGHWAY 59  
WHITWATER, WI 53190

REVISED: OCTOBER 31, 2000 TO SHOW PROPOSED GARAGE AND NEW ADDITION.

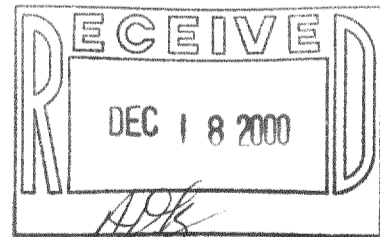

NOTE: BEARINGS ARE REFERENCED TO THE RECORDED CERTIFIED SURVEY MAP.

N



SCALE 1"=60'

LEGEND

⊙ - IRON PIPE FOUND  
( ) - RECORDED AS

I, DAVID F. ABELL, DO HEREBY CERTIFY THAT I HAVE SURVEYED THE PROPERTY HEREON DESCRIBED ACCORDING TO THE OFFICIAL RECORDS AND THAT THE PLAT HEREON IS A CORRECT REPRESENTATION OF THE PROPERTY LINES TO THE BEST OF MY KNOWLEDGE AND BELIEF.

*David F. Abell*

DAVID F. ABELL  
WISCONSIN REGISTERED LAND SURVEYOR, S-1596

October 30, 2000

DATE  
NOTE: THIS IS NOT A CERTIFIED COPY UNLESS SEALED. JOB NUMBER - 00163

CA-2114-1

315-723