

C.S.M. LOT 1 NO. 481

ABELL
SURVEYING & MAPPING
DELAVAN, WISCONSIN 53115
262-728-6737

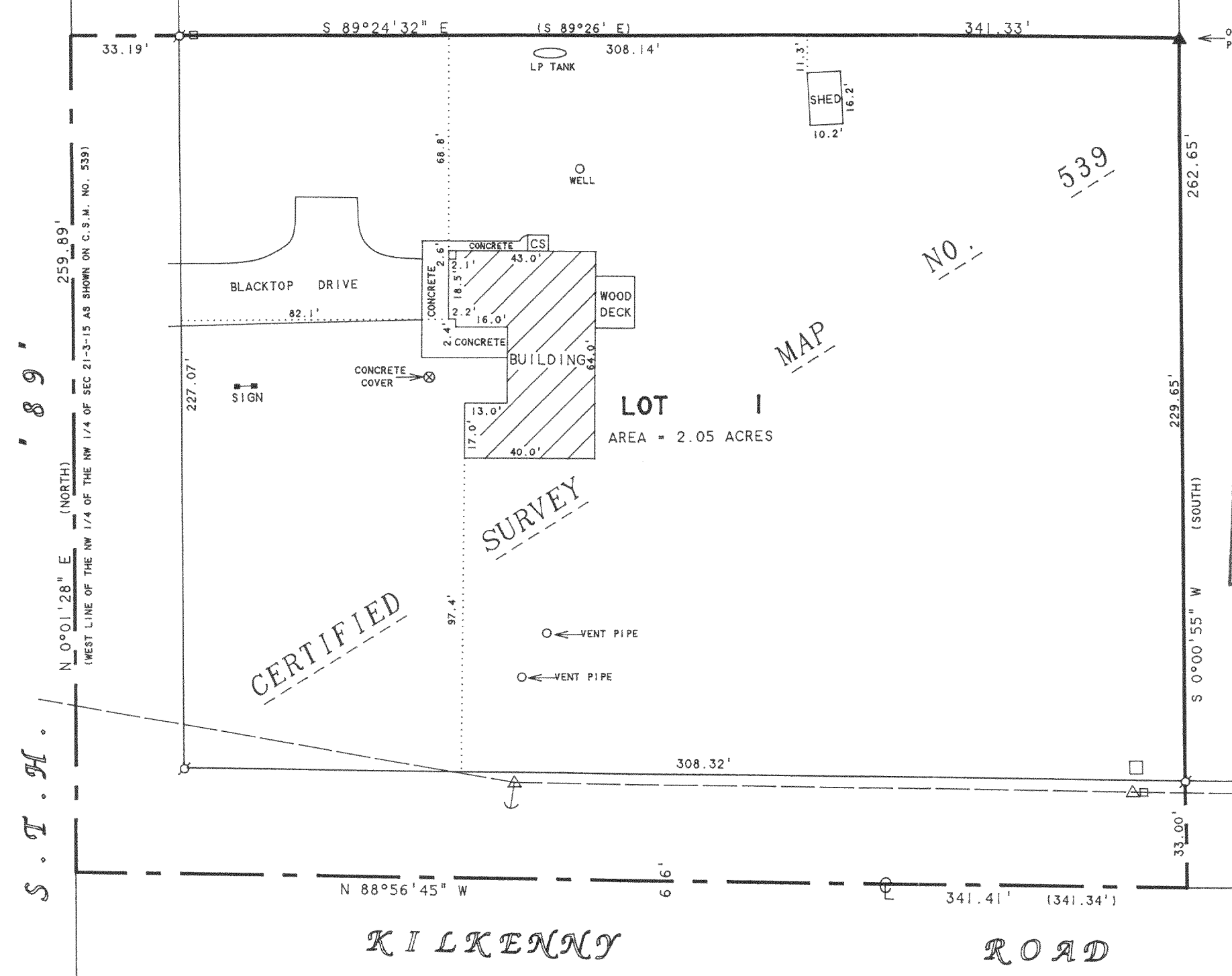

ORDERED BY: KEEFE REAL ESTATE
P.O. BOX 460
LAKE GENEVA, WI 53147

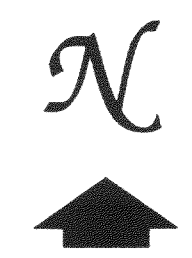

SCALE 1" = 40'

LEGEND

- - IRON PIPE FOUND
- ▲ - WOOD FENCE POST
- △ - UTILITY POLE
- - OVERHEAD UTILITY LINES
- - GUY WIRE
- - UTILITY PEDS.
- CS - CONCRETE STOOP
- () - RECORDED AS

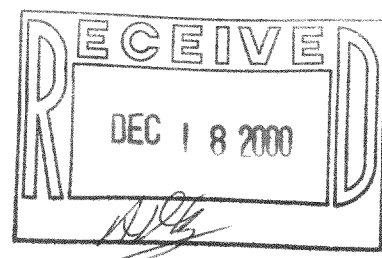

NOTE: BEARINGS ARE REFERENCED TO
CERTIFIED SURVEY MAP NO. 539.

PLAT OF SURVEY OF

LOT 1, CERTIFIED SURVEY MAP NO. 539, LOCATED
IN THE NORTHWEST 1/4 OF SECTION 21, T3N, R15E,
WALWORTH COUNTY, WISCONSIN.

I HEREBY CERTIFY THAT I HAVE SURVEYED THE ABOVE DESCRIBED PROPERTY AND THAT THE ABOVE MAP IS A TRUE REPRESENTATION THEREOF AND SHOWS THE SIZE AND LOCATION OF THE PROPERTY, ITS EXTERIOR BOUNDARIES, THE LOCATION OF ALL VISIBLE STRUCTURES AND DIMENSIONS OF ALL PRINCIPAL BUILDINGS THEREON, BOUNDARY FENCES, APPARENT EASEMENTS, ROADWAYS AND VISIBLE ENCROACHMENTS, IF ANY, TO THE BEST OF MY KNOWLEDGE AND BELIEF.

THIS SURVEY IS MADE FOR THE USE OF THE PRESENT OWNERS OF THE PROPERTY, AND ALSO THOSE WHO PURCHASE, MORTGAGE, OR GUARANTEE THE TITLE THERETO WITHIN ONE (1) YEAR FROM DATE HEREON.

David F. Abell

DAVID F. ABELL
WISCONSIN REGISTERED LAND SURVEYOR, S-1596

November 17, 1994

DATE: November 17, 1994
JOB NUMBER - 94203A
NOTE: THIS IS NOT A CERTIFIED COPY UNLESS SEALED.

RECERTIFIED: SEPTEMBER 11, 2000
ORDERED BY: ALLEN, HARRISON, WILLIAMS,
McDONELL & SWATEK
527 CENTER STREET
LAKE GENEVA, WI 53147

CA-539-1 315-722