

GEORGE T. DUNHAM
SURVEYING & SUBDIVIDING
DELAVAN, WISCONSIN

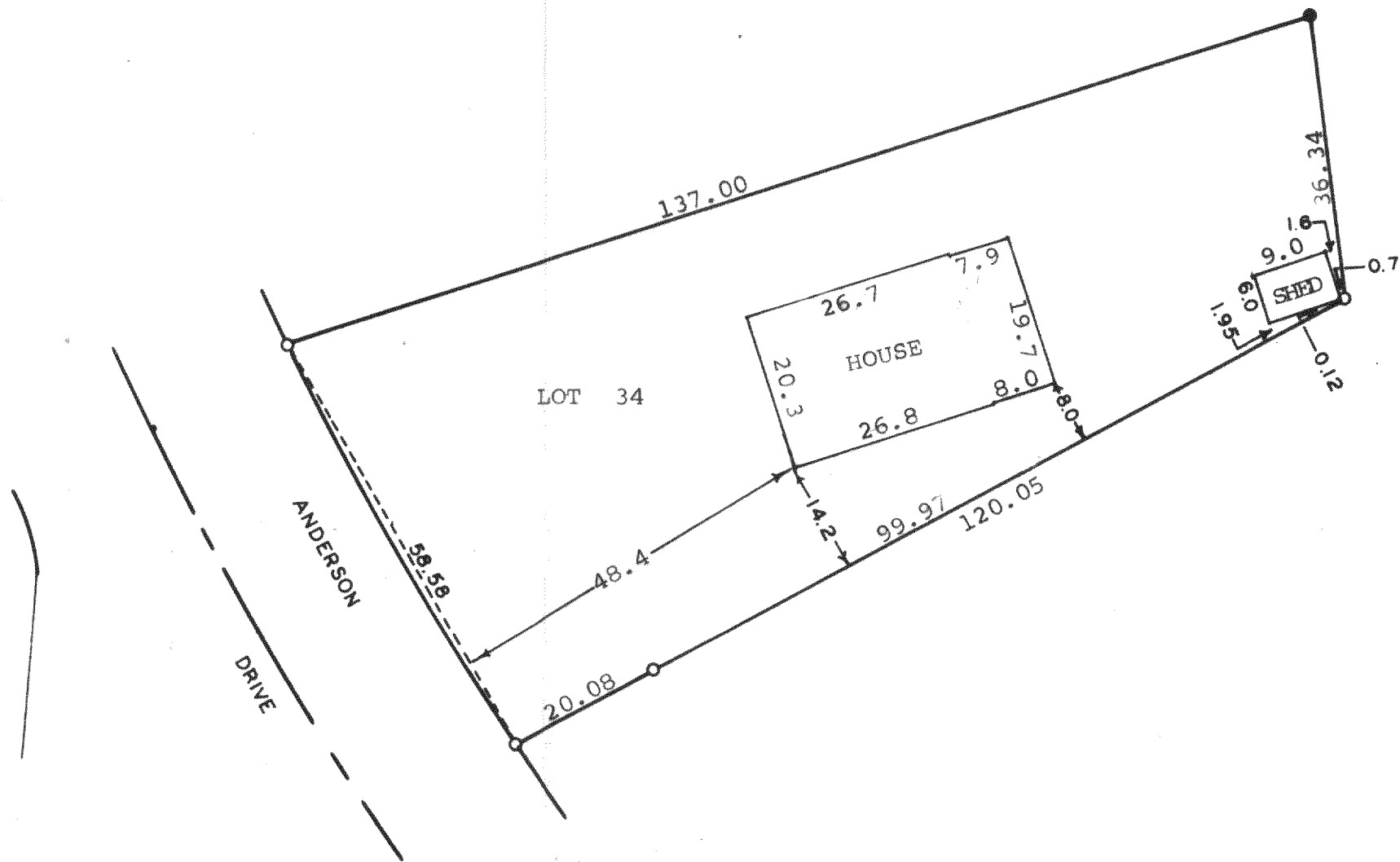

Scale - 1" = 20'
○ = Iron Pipe
● = Iron Rod



STATE OF WISCONSIN)
COUNTY OF WALWORTH) SS

I, George T. Dunham, Surveyor, certify that I have surveyed
the property described as follows,

Lot 34, Block "G" of Crystal Bowl, a subdivision located in
Sections 12 and 13, T 3 N, R 15 E, Walworth County, Wisconsin
and the above map is a true representation thereof and shows the size and
location of the property, its exterior boundaries, the location and dimen-
sions of all structures thereon, fences, apparent easements and roadway and
there are no visible encroachments.

September 4, 1974

George T. Dunham
George T. Dunham, Surveyor

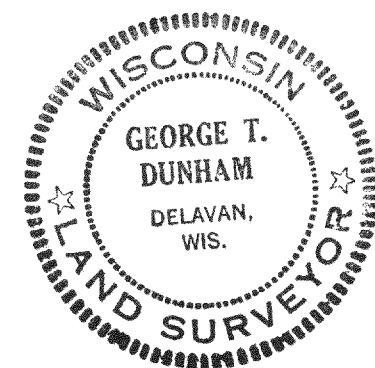

CCR-138