

PLAT OF SURVEY

Lot 1 of Certified Survey Map No. 505, according to the recorded plat thereof, recorded in Volume 2 of Certified Surveys on page 335 as Document No. 694016, located in the Southwest Quarter of the Northeast Quarter of Section 16, Township 3 North, Range 15 East, Town of Richmond, Walworth County, Wisconsin.

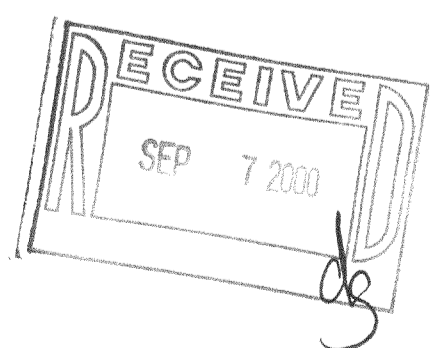
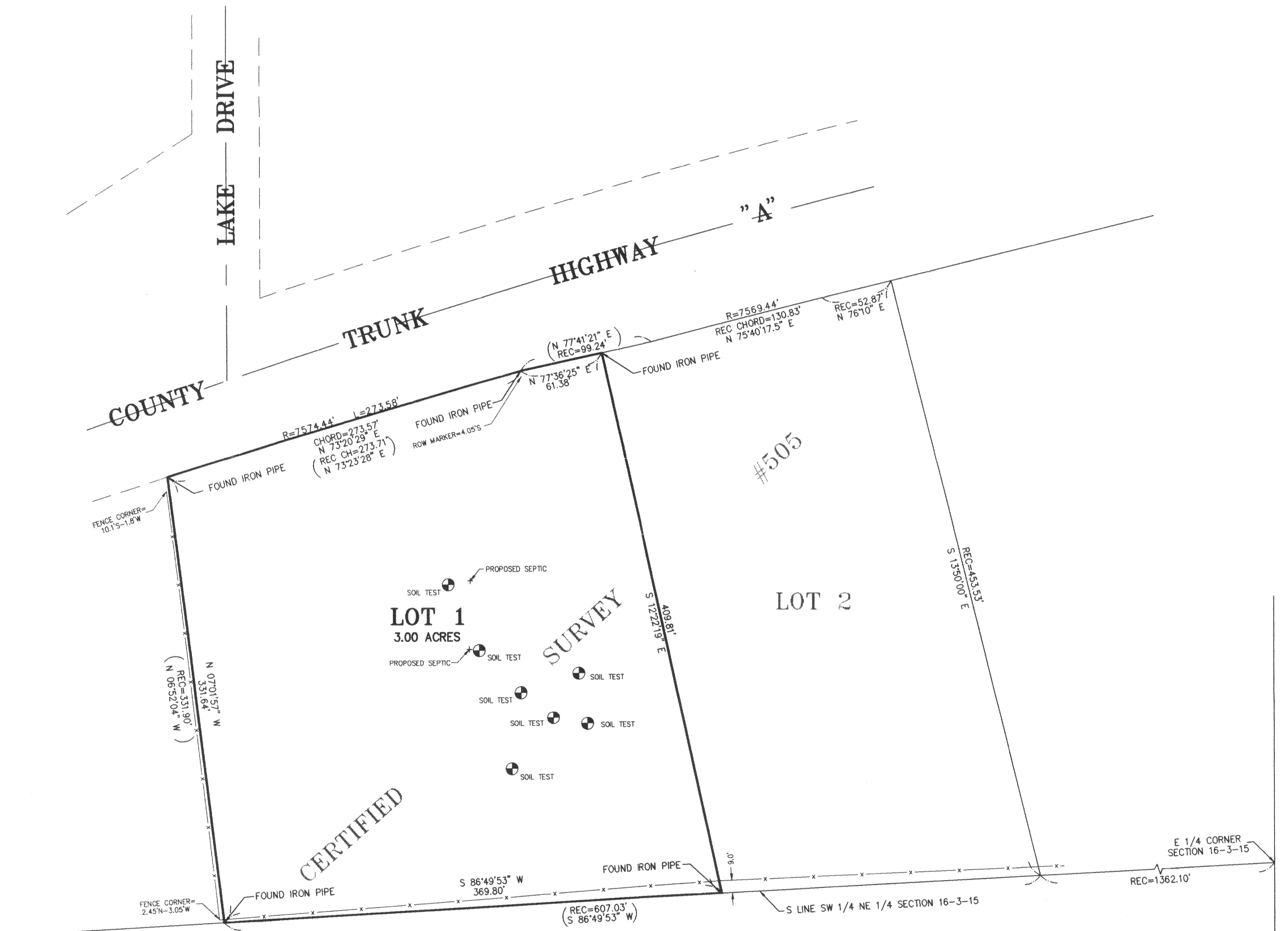

STATE OF ILLINOIS)
) S.S.
 COUNTY OF McHENRY)

I hereby certify that we have surveyed the premises above described, and that the plat hereon is a true representation of the said survey and have inspected the FLOOD INS. RATE MAP, COMMUNITY PANEL NO. 550462 0055 B dated AUGUST 15, 1983, and have determined that the subject property is located within Zone(s) "C" - AREA OF MINIMAL FLOODING

Dated at Woodstock, McHenry County, Illinois, MAY, 8 AD., 1995.
 VANDERSTAPPEN SURVEYING, INC.

By: *William J. Vanderstappen*
 Wisconsin Registered Land Surveyor
 No. 1777

NOTE: BEARINGS BASED ON THE S LINE OF THE SW 1/4 OF THE NE 1/4 OF SECTION 16-3-15 PER CERTIFIED SURVEY MAP PREPARED BY GLEN L. NORTROP, DATED 7/16/75 RECORDED AS DOC # 694016

NOTE: Only those Building Line Restrictions or Easements shown on a Recorded Subdivision Plat are shown hereon unless the description ordered to be surveyed contains a proper description of the required building lines or easements.

Compare your description and site markings with this plat and AT ONCE report any discrepancies which you may find.

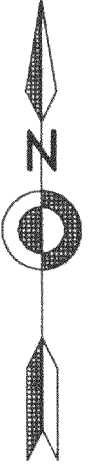

CLIENT: WEISZ & MICHLING
 DRAWN BY: ST CHK'ED BY: WJV
 SCALE: 1"=60' SEC. 16 T. 3 R. 15 E.
 JOB NO.: 950152 Field Bk. Page
 ALL DISTANCES SHOWN IN FEET AND DECIMAL PARTS THEREOF CORRECTED TO 68" F.

CA 5050001

315-718