

PLAT OF SURVEY

FOR A RE-SURVEY OF LOTS 4, 5, AND 6 OF
 PINE EDGE, A SUBDIVISION IN PART OF THE S 1/2 OF THE NE 1/4, SECTION 16, T 3 N, R 15 E,
 TOWN OF RICHMOND, WALWORTH COUNTY, WISCONSIN.

NOTES: Survey ordered by the owner, Holly Smith, N 6317 Johnson Rd., Delavan, WI 53115.

LEGEND:

- Existing 1 1/4" solid round rods found, unless noted different.
- 3/4" dia. re-rod set.
- 10' PUBLIC UTILITY EASEMENT LINE.
- 1" I.D. PIPE SET.

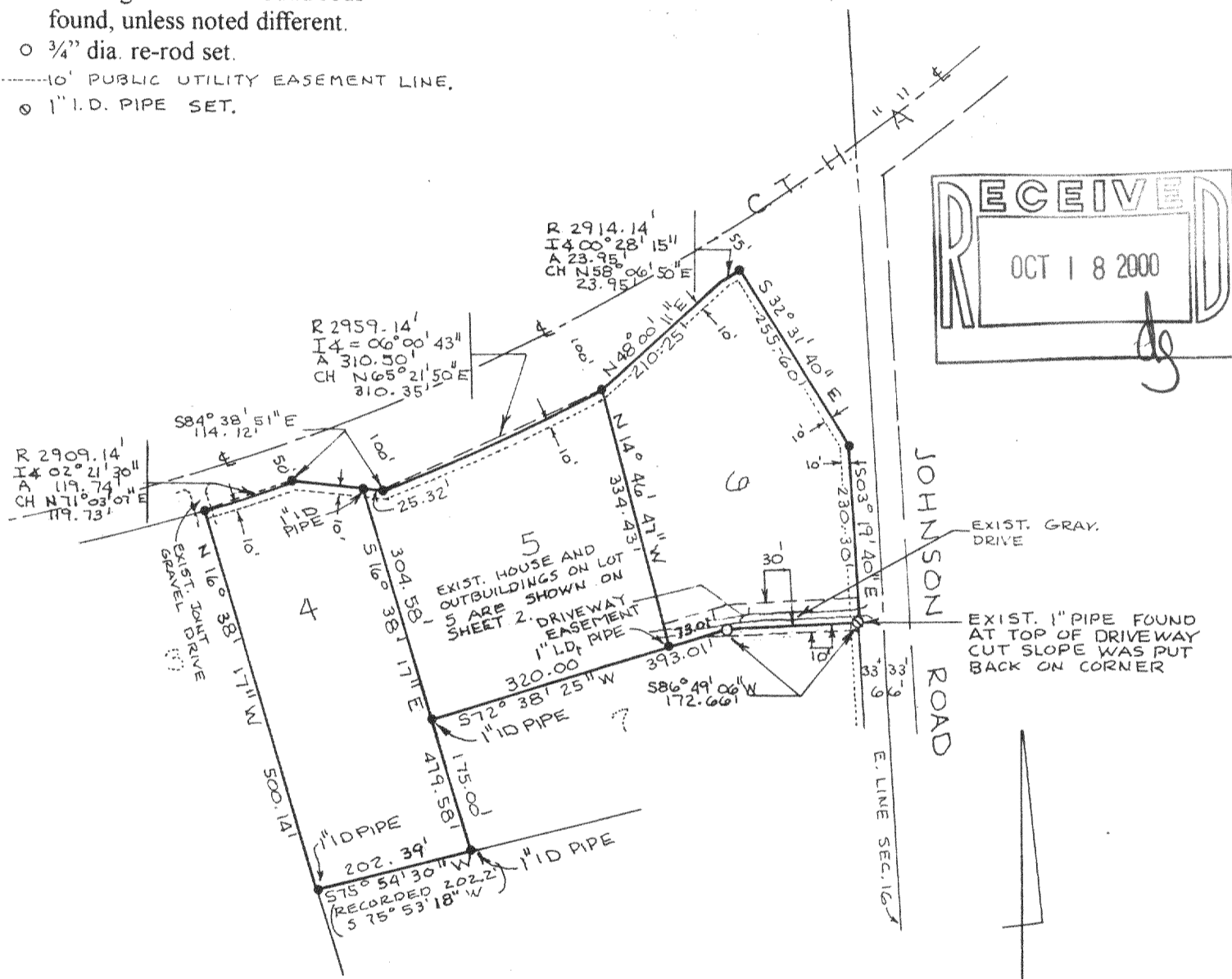

SURVEYOR'S CERTIFICATE:

I, Glen L. Northrop, Registered Land Surveyor, hereby certify that I have made a re-survey of the lots shown hereon by the order of Holly Smith, an owner, to locate and mark the lot corners and that this map is a true representation of the field survey and that this survey and map are correct to the best of my knowledge and belief.

Date 10-2-2000

Glen L. Northrop
 Glen L. Northrop S-982

REVISED 9-29-00 TO ADD SHEET 2 WITH BUILDINGS SHOWN.

ORDER NO. AB 2694-00
 Drafted at ABEX Survey Company
 101 E. Main St., P.O. Box 369
 Cambridge, WI 53523
 (608) 423-3331



DRG. NO. 2694
 Sheet 1 of 2

CP-5 315-717

PLAT OF SURVEY

FOR A RE-SURVEY OF LOTS 4, 5, AND 6 OF
 PINE EDGE, A SUBDIVISION IN PART OF THE S 1/2 OF THE NE 1/4, SECTION 16, T 3 N, R 15 E,
 TOWN OF RICHMOND, WALWORTH COUNTY, WISCONSIN.

NOTES: Survey ordered by the owner, Holly Smith, N 6317 Johnson Rd., Delavan, WI 53115.

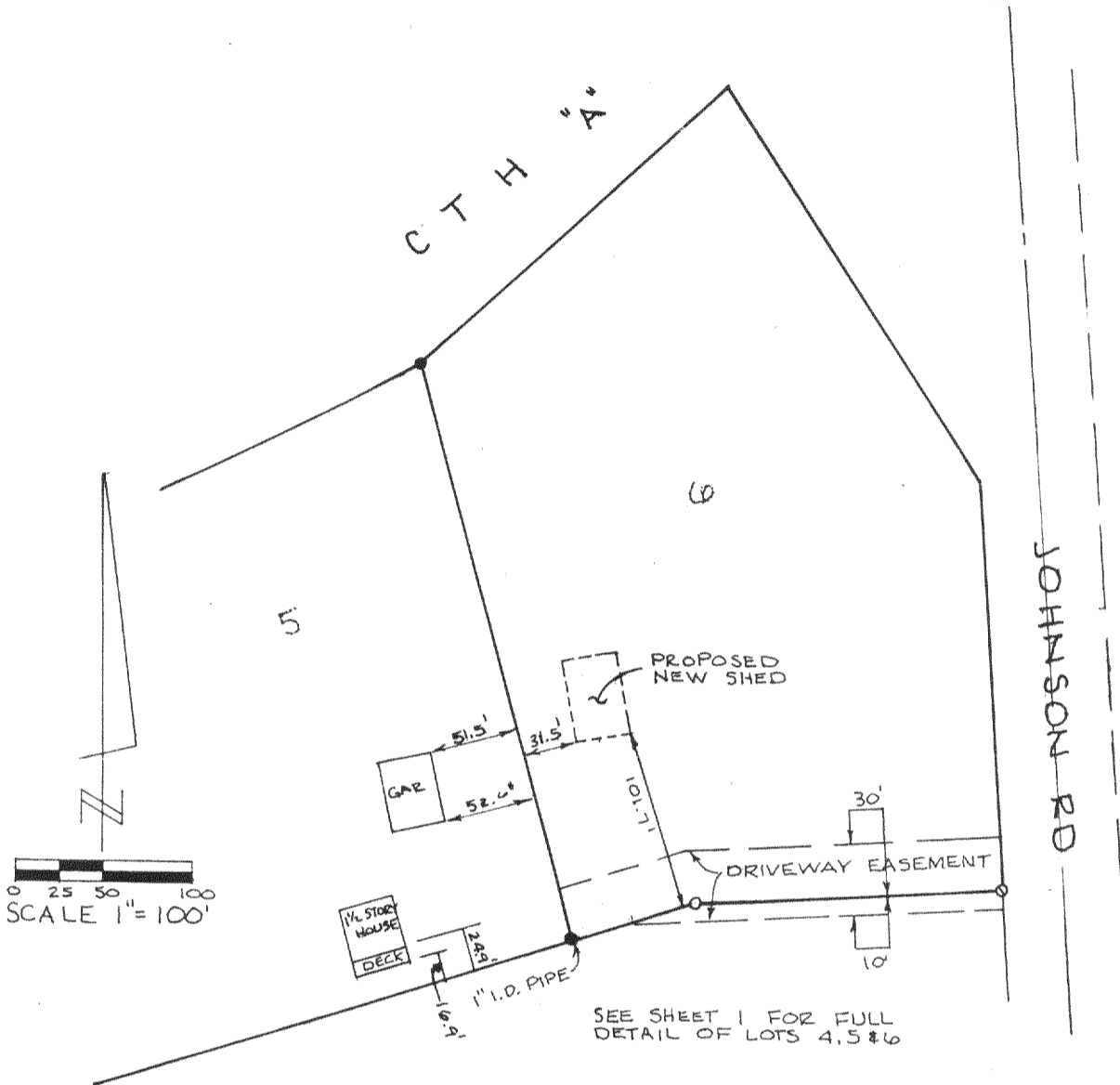

LEGEND:

- Existing 1 1/4" solid round rods found, unless noted different.
- 3/4" dia. re-rod set.
- 10' Public utility easement.
- 1" I.D. pipe set.

ORDER NO. AB 2694-00
 Drafted at ABEX Survey Company
 101 E. Main St., P.O. Box 369
 Cambridge, WI 53523
 (608) 423-3331

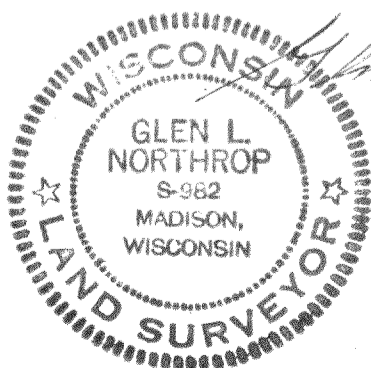

Glen L. Northrop
 10-2-2001

DRG. NO. 2694
 Sheet 2 of 2