

PLAT OF SURVEY

FOR A RE-SURVEY OF LOTS 4, 5, AND 6 OF
PINE EDGE, A SUBDIVISION IN PART OF THE S 1/2 OF THE NE 1/4, SECTION 16, T 3 N, R 15 E,
TOWN OF RICHMOND, WALWORTH COUNTY, WISCONSIN.

NOTES: Survey ordered by the owner, Holly Smith, N 6317 Johnson Rd., Delavan, WI 53115.

LEGEND:

- Existing 1 1/4" solid round rods found, unless noted different.
- 3/4" dia. re-rod set.
- 10' PUBLIC UTILITY EASEMENT LINE.
- ⊙ 1" I.D. PIPE SET.

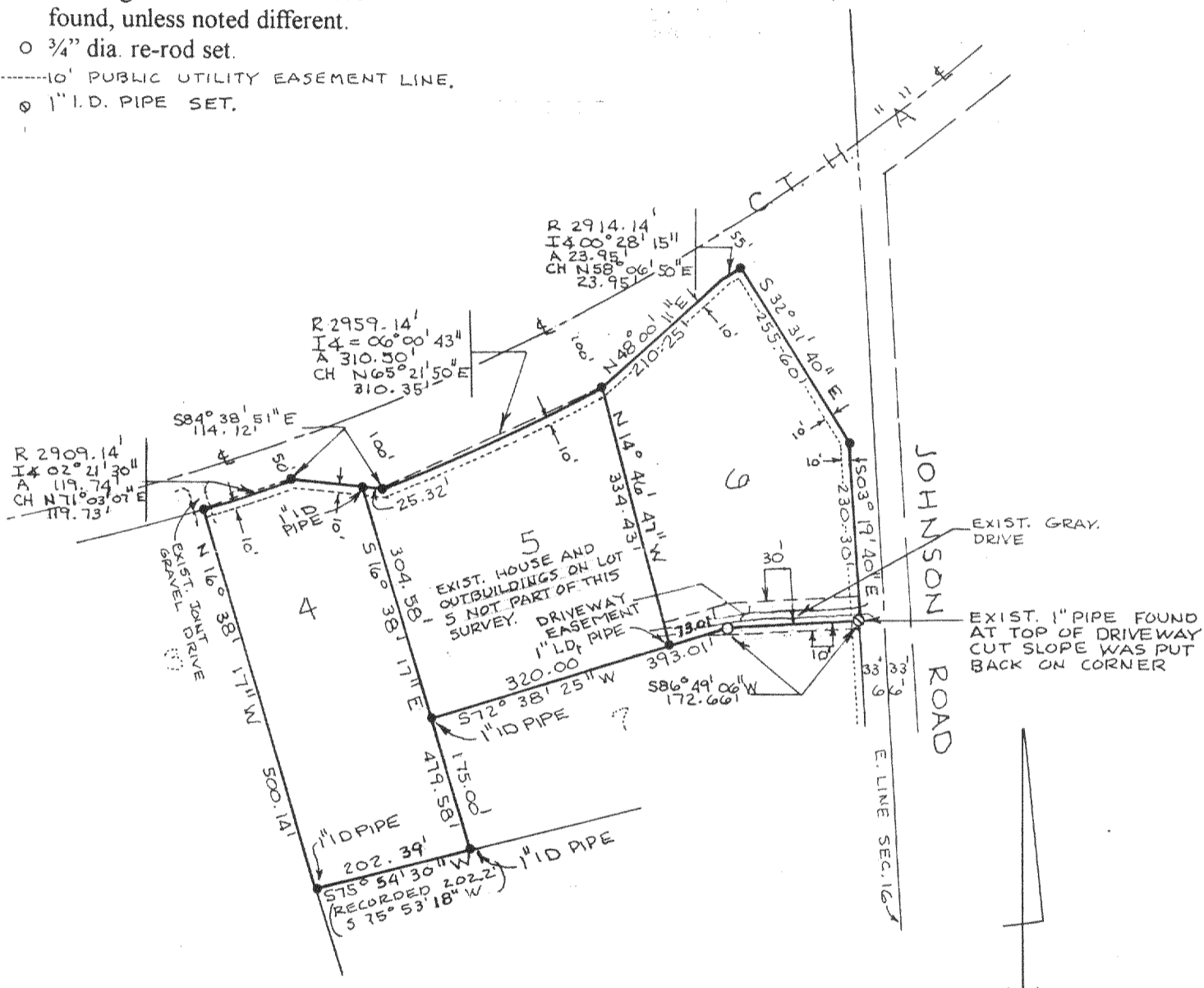

SURVEYOR'S CERTIFICATE:

I, Glen L. Northrop, Registered Land Surveyor, hereby certify that I have made a re-survey of the lots shown hereon by the order of Holly Smith, an owner, to locate and mark the lot corners and that this map is a true representation of the field survey and that this survey and map are correct to the best of my knowledge and belief.

Date 9/1/2000

Glen L. Northrop
Glen L. Northrop S-982

ORDER NO. AB 2694-00
Drafted at ABEX Survey Company
101 E. Main St., P.O. Box 369
Cambridge, WI 53523
(608) 423-3331

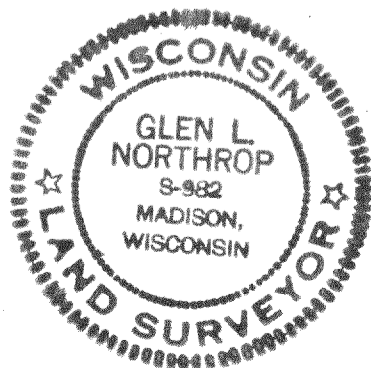

DRG. NO. 2694
Sheet 1 of 1

CP-4
CP-5
CP-6
315-713