

WHITEWATER LAKE

NOTE: BEARINGS ARE REFERENCED TO THE
RECORDED SUBDIVISION PLAT.

ABELL
SURVEYING & MAPPING
1140 SEQUOIA STREET • DELAVAN, WISCONSIN 53115
262-728-6737

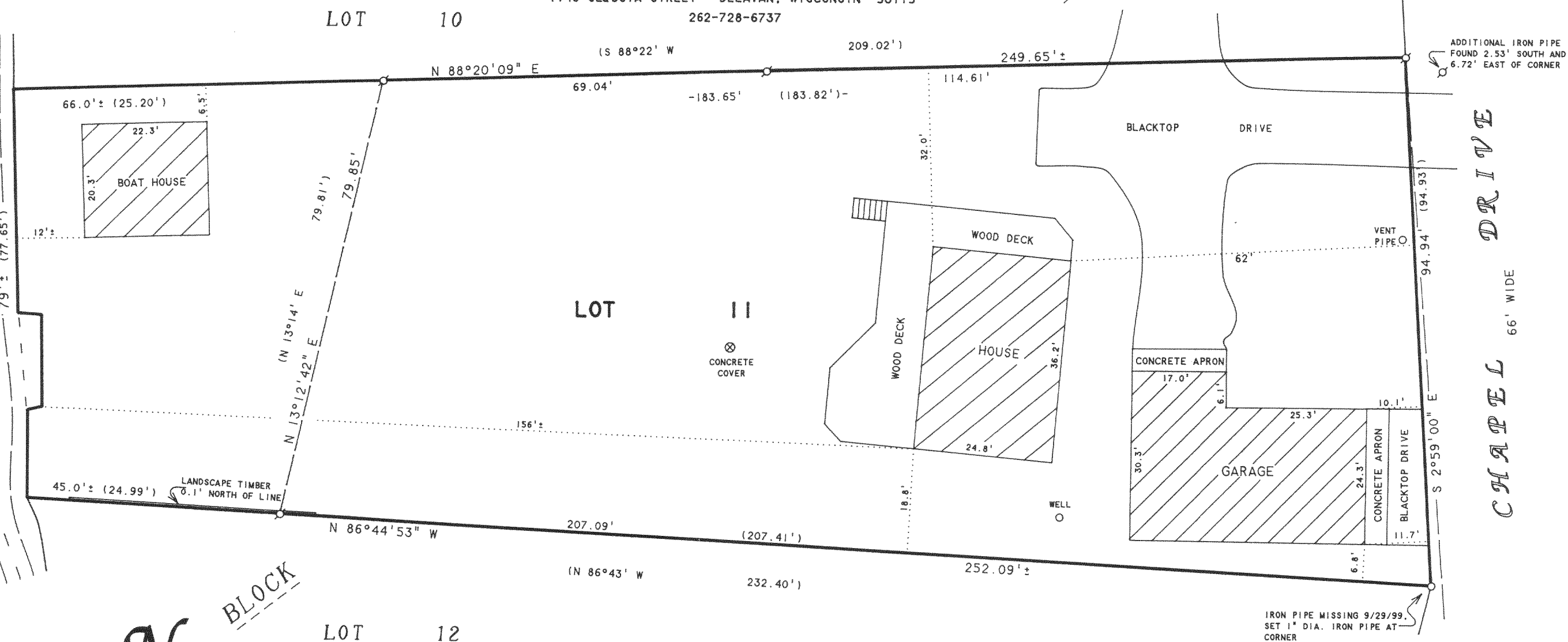

SCALE 1"=20'
LEGEND

- -IRON PIPE FOUND
- -1" DIA. IRON PIPE SET
- -OVERHEAD UTILITY LINES
- () -RECORDED AS

ORDERED BY: ERVIN BRAATZ
5238 S. 49th STREET
GREENFIELD, WI 53220

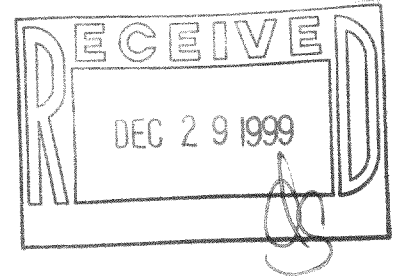

PLAT OF SURVEY OF

LOT 11, BLOCK 6, CHAPEL HILLS SUBDIVISION,
LOCATED IN T3N, R15E, WALWORTH COUNTY,
WISCONSIN.

REVISED AND RECERTIFIED OCTOBER 1, 1999
ORDERED BY: SHARON PISZCZEK
543 RIDGE AVENUE
ELK GROVE VILLAGE, IL 60007

I HEREBY CERTIFY THAT I HAVE SURVEYED THE ABOVE DESCRIBED PROPERTY AND THAT THE ABOVE MAP IS A TRUE REPRESENTATION THEREOF AND SHOWS THE SIZE AND LOCATION OF THE PROPERTY, ITS EXTERIOR BOUNDARIES, THE LOCATION OF ALL VISIBLE STRUCTURES AND DIMENSIONS OF ALL PRINCIPAL BUILDINGS THEREON, BOUNDARY FENCES, APPARENT EASEMENTS, ROADWAYS AND VISIBLE ENCROACHMENTS, IF ANY, TO THE BEST OF MY KNOWLEDGE AND BELIEF.

THIS SURVEY IS MADE FOR THE USE OF THE PRESENT OWNERS OF THE PROPERTY, AND ALSO THOSE WHO PURCHASE, MORTGAGE, OR GUARANTEE THE TITLE THERETO WITHIN ONE (1) YEAR FROM DATE HEREON.

David F. Abell

DAVID F. ABELL
WISCONSIN REGISTERED LAND SURVEYOR, S-1596

September 21, 1994

DATE: _____ JOB NUMBER - 94161A
NOTE: THIS IS NOT A CERTIFIED COPY UNLESS SEALED.

315-693 CCH-15