

MAP NO. 2642

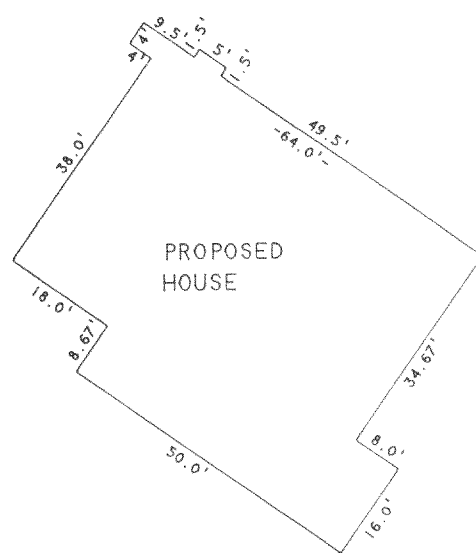

DETAIL SCALE = 1"=30'

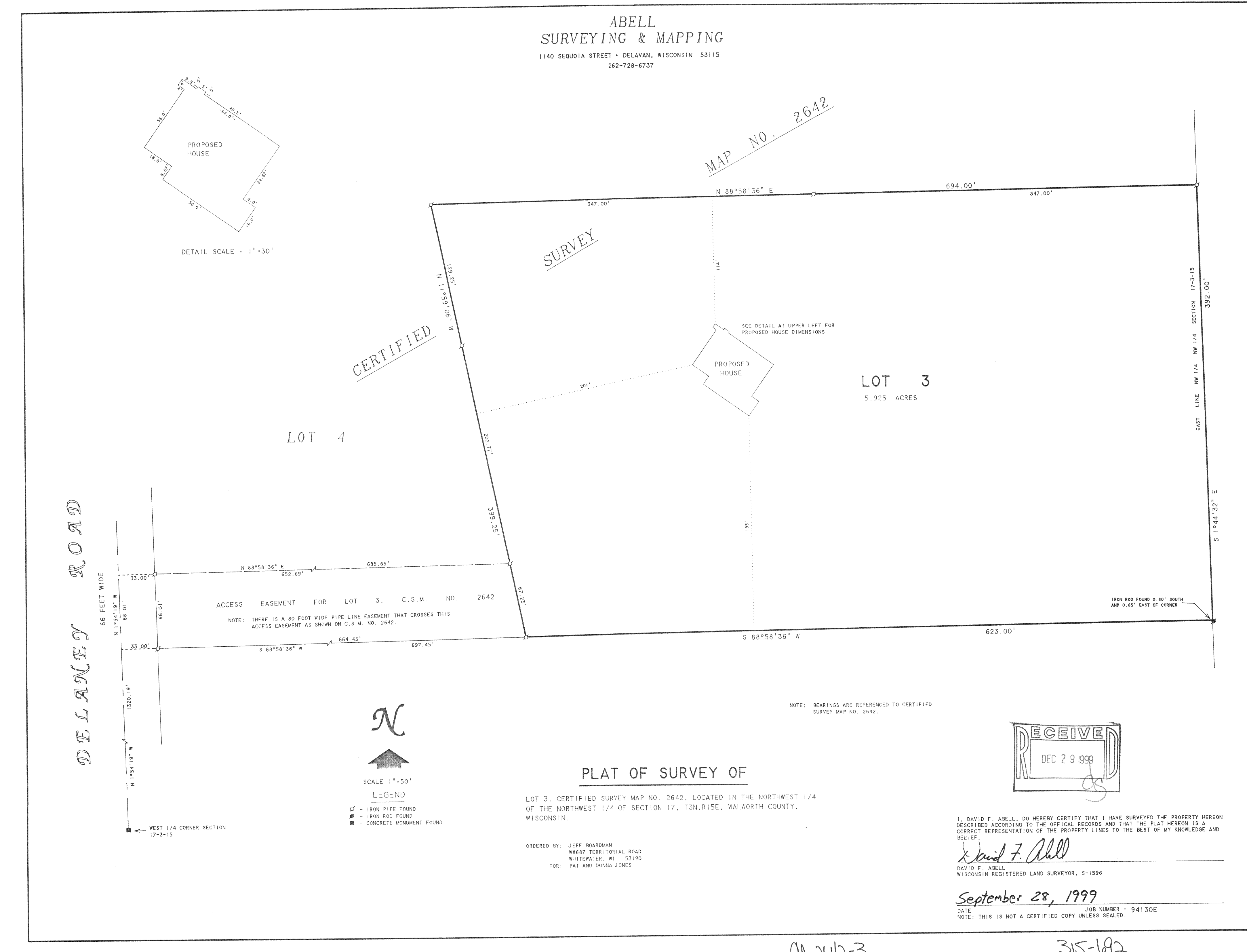

CERTIFIED

SURVEY

LOT 3  
 5.925 ACRES

LOT 4

DELANEY ROAD

66 FEET WIDE

ACCESS EASEMENT FOR LOT 3. C.S.M. NO. 2642

NOTE: THERE IS A 80 FOOT WIDE PIPE LINE EASEMENT THAT CROSSES THIS ACCESS EASEMENT AS SHOWN ON C.S.M. NO. 2642.

IRON ROD FOUND 0.80' SOUTH AND 0.65' EAST OF CORNER

NOTE: BEARINGS ARE REFERENCED TO CERTIFIED SURVEY MAP NO. 2642.



SCALE 1"=50'

LEGEND

- - IRON PIPE FOUND
- - IRON ROD FOUND
- - CONCRETE MONUMENT FOUND

PLAT OF SURVEY OF

LOT 3, CERTIFIED SURVEY MAP NO. 2642, LOCATED IN THE NORTHWEST 1/4 OF THE NORTHWEST 1/4 OF SECTION 17, T3N.R15E, WALWORTH COUNTY, WISCONSIN.

ORDERED BY: JEFF BOARDMAN  
 W8687 TERRITORIAL ROAD  
 WHITWATER, WI 53190  
 FOR: PAT AND DONNA JONES

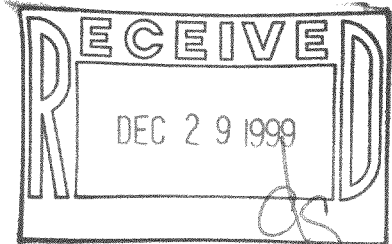

I, DAVID F. ABELL, DO HEREBY CERTIFY THAT I HAVE SURVEYED THE PROPERTY HEREON DESCRIBED ACCORDING TO THE OFFICAL RECORDS AND THAT THE PLAT HEREON IS A CORRECT REPRESENTATION OF THE PROPERTY LINES TO THE BEST OF MY KNOWLEDGE AND BELIEF.

*David F. Abell*  
 DAVID F. ABELL  
 WISCONSIN REGISTERED LAND SURVEYOR. S-1596

September 28, 1999

DATE: \_\_\_\_\_ JOB NUMBER - 94130E  
 NOTE: THIS IS NOT A CERTIFIED COPY UNLESS SEALED.

CA-2642-3

315-692