

PLAT OF SURVEY
LOTS 31, 32, 33 and 34, BLOCK 20, OF SKANSEN SWEDISH TRIBUNE-NEWS SUBDIVISION located in Section
9, Town 3 North, Range 15 East, Walworth County Wisconsin.

Surveyed for: Century 21, Walton Realty

Survey address: W8726 Cherry Road

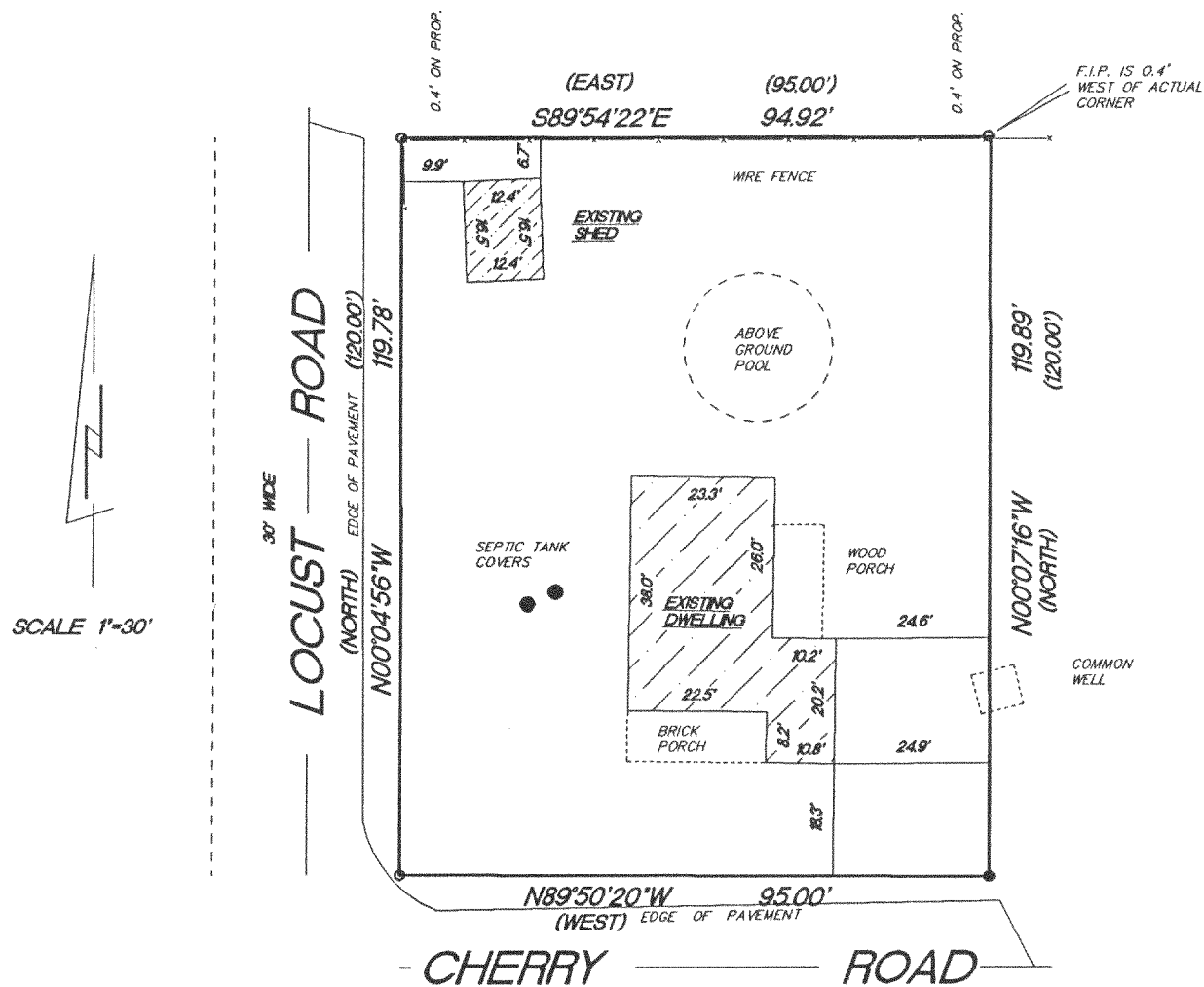

- FOUND 3/4" IRON PIPE
- SET 1" IRON PIPE
- ⊙ SET SPIKE
- () RECORDED AS DIMENSIONS

"I hereby certify that I have surveyed the above described property and that the above map is a true representation thereof and shows the size and location of the property, its exterior boundaries, the location of all visible structures and dimension of all principal buildings thereon, boundary fences, apparent easements, roadways and encroachments if any."

"This survey is made for the use of the present owners of the property, and also those who purchase, mortgage or guarantee the title thereto within one year from date hereof."



W356 S9050 Godfrey Lane
P.O. Box 357
Eagle WI. 53119

(414) 594-3484
fax (414) 594-5904

THIS IS NOT AN ORIGINAL SURVEY UNLESS THE SEAL IS RED.

10/28/99
DATE

TEP/DW
FIELD WORK BY

TEP
DRAWN BY

99274-1
JOB NUMBER

CS-349A

315-691