

# Plat of Survey

of  
**Lot 1 of Certified Survey Map No. 3051,**  
 recorded in Vol. 16 of Certified Survey Maps of Walworth County on Page 192,  
 located in the Northwest 1/4 of Section 21, Town 3 North, Range 15 East,  
 Town of Richmond, Walworth County, Wisconsin.

Surveyed for:  
**Gerald & Nancy Hintz**  
 N1608 Delaney Road  
 Delavan, Wisconsin. 53115

Lot 2  
 C.S.M. 3058

Detail

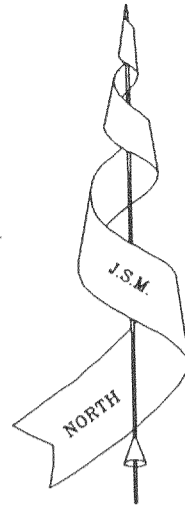
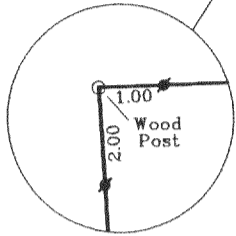

Bearings referenced to Certified  
 Survey Map No. 3051.

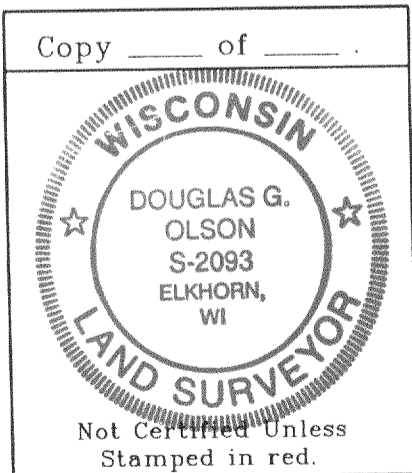
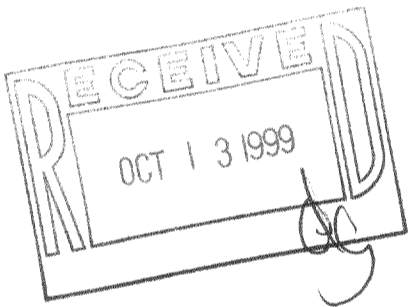
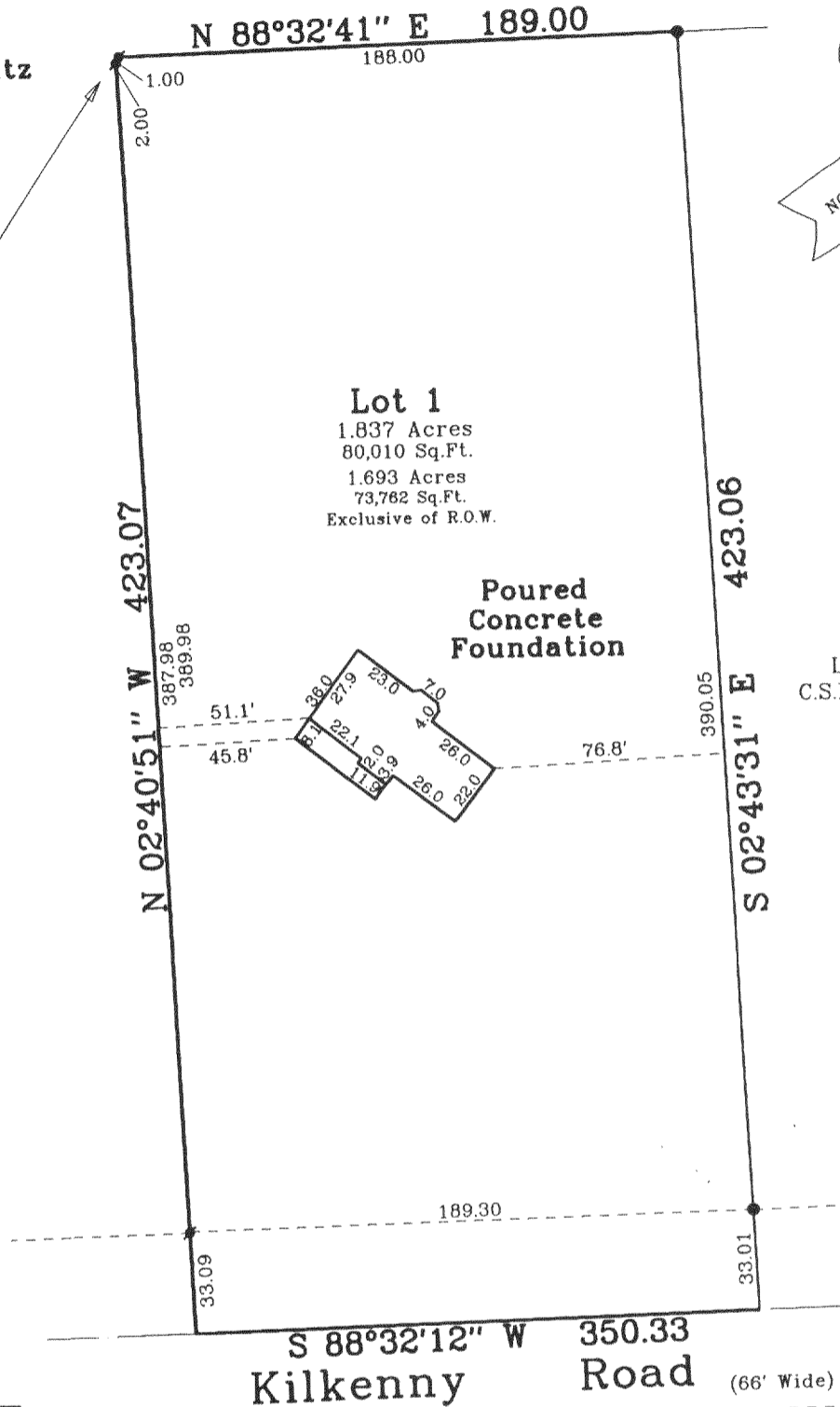

**Note:** This survey is subject to Wisconsin lien laws. This Plat of Survey is the notice of intent to file lien. Lien waiver required.

**Note:** This survey plat is not certified unless signed and sealed in red ink.

Copyright © 1999 by Jensen & Olson Land Surveying, LLC

All rights reserved. No part of this survey plat may be reproduced or transmitted in any form by any means - graphic, electronic, or mechanical, including photocopying, tracing, or information storage and retrieval systems - without permission in writing from Douglas G. Olson, Jensen & Olson Land Surveying, LLC.

I, Douglas G. Olson, Wisconsin Registered Land Surveyor, do hereby certify that this survey was performed by me, or under my direction in full compliance with the owner's / agent's instructions and Chapter A-E 7 of the Wisconsin Administrative Code "Minimum Standards for Property Surveys"; and that this map is as accurate representation thereof to the best of my knowledge and belief.

Date: 7-20-99

Douglas G. Olson R.L.S. 2093

## Jensen & Olson Land Surveying, LLC

45 South Wisconsin Street P.O. Box 322  
 Elkhorn, Wisconsin. 53121  
 Telephone (414) 723-3434  
 Facsimile (414) 723-8044

Mapping Date: July 20, 1999.  
 Revisions:

Sheet 1 of 1 Sheets

Job Reference No.

**1999.077**

- Legend**
- Found Iron Pipe
  - Found Iron Rod
  - ( ) Recorded Information

Scale in feet: 1" = 60'

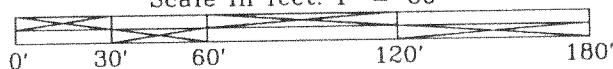

CA-3051-1  
 315-688