

ABELL
SURVEYING & MAPPING

1140 SEQUOIA STREET • DELAVAN, WISCONSIN 53115
414-728-6737

NOTE: BEARINGS ARE REFERENCED TO THE
RECORDED SUBDIVISION PLAT.

ORDERED BY: RE/MAX - HEARTLAND REALTY
239 E. MILWAUKEE STREET
WHITEWATER, WI 53190

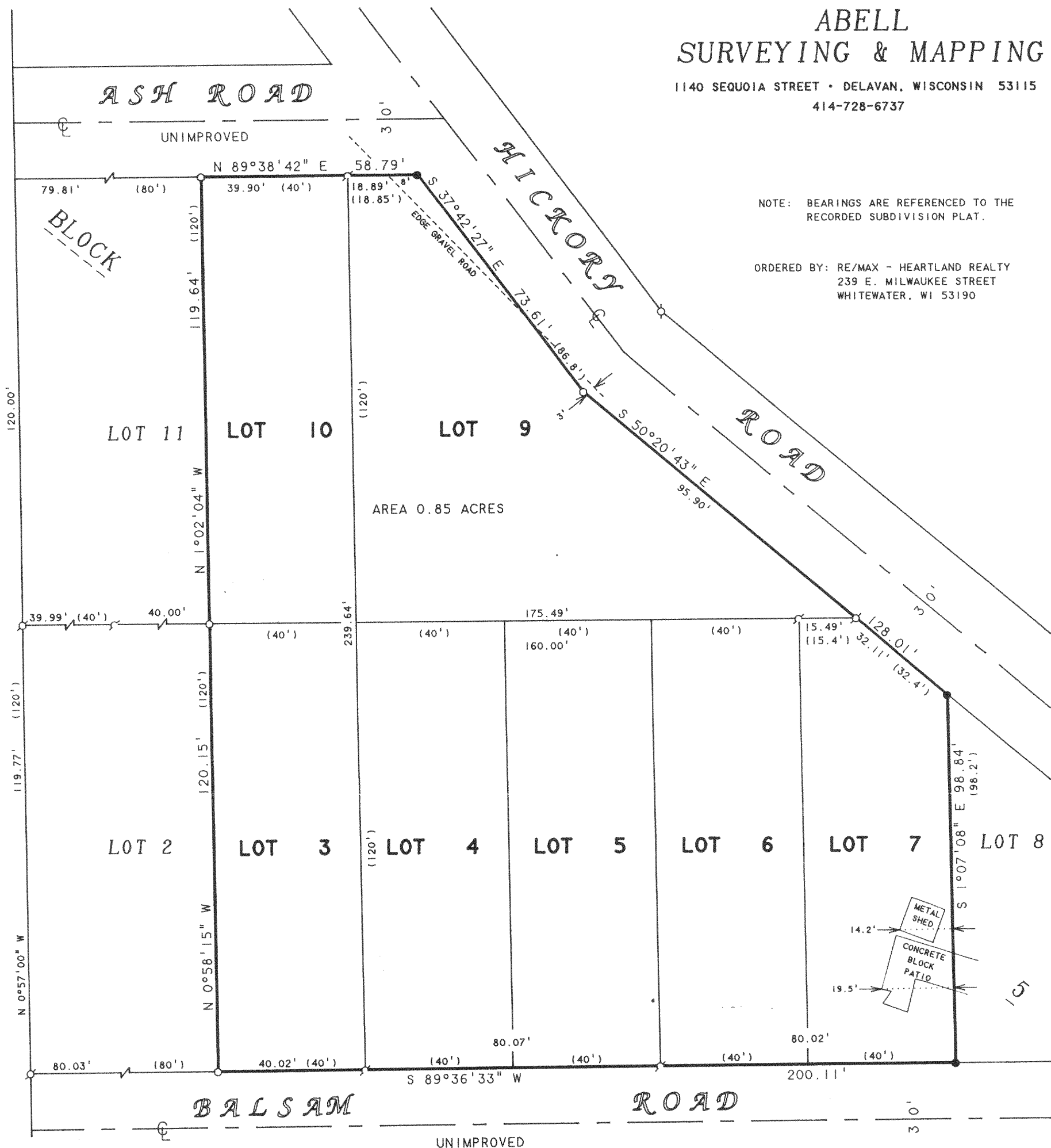

PLAT OF SURVEY OF

LOTS 3-7 AND 9-10, BLOCK 5 OF SKANSEN
SWEDISH-TRIBUNE-NEWS FIRST ADDITION,
LOCATED IN T3N, R15E, WALWORTH COUNTY,
WISCONSIN.

N



SCALE 1"=30'

LEGEND

- - IRON PIPE FOUND
- - POSEY PIN FOUND
- - POSEY PIN FOUND, SET
- - 1" DIA. IRON PIPE
- - 1" DIA. IRON PIPE SET
- () - RECORDED AS

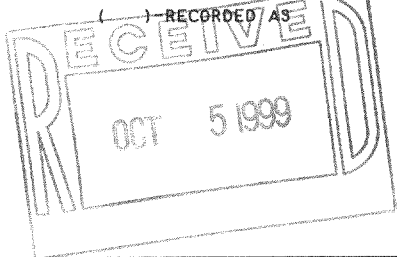

I HEREBY CERTIFY THAT I HAVE SURVEYED THE ABOVE DESCRIBED PROPERTY AND THAT THE ABOVE MAP IS A TRUE REPRESENTATION THEREOF AND SHOWS THE SIZE AND LOCATION OF THE PROPERTY, ITS EXTERIOR BOUNDARIES, THE LOCATION OF ALL VISIBLE STRUCTURES AND DIMENSIONS OF ALL PRINCIPAL BUILDINGS THEREON, BOUNDARY FENCES, APPARENT EASEMENTS, ROADWAYS AND VISIBLE ENCROACHMENTS, IF ANY, TO THE BEST OF MY KNOWLEDGE AND BELIEF.

THIS SURVEY IS MADE FOR THE USE OF THE PRESENT OWNERS OF THE PROPERTY, AND ALSO THOSE WHO PURCHASE, MORTGAGE, OR GUARANTEE THE TITLE THERETO WITHIN ONE (1) YEAR FROM DATE HEREON.

David F. Abell

DAVID F. ABELL
WISCONSIN REGISTERED LAND SURVEYOR, S-1596

August 18, 1999

Revised - 8/20/99

DATE JOB NUMBER - 99134

NOTE: THIS IS NOT A CERTIFIED COPY UNLESS SEALED.

1140 SEQUOIA STREET • DELAVAN, WISCONSIN 53115
414-728-6737

ORDERED BY: RE/MAX - HEARTLAND REALTY
239 E. MILWAUKEE STREET
WHITEWATER, WI 53190

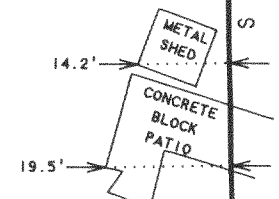

LOTS 3-7 AND 9-10, BLOCK 5 OF SKANSEN
SWEDISH TRIBUNE-NEWS FIRST ADDITION,
LOCATED IN T3N, R15E, WALWORTH COUNTY,
WISCONSIN.

I HEREBY CERTIFY THAT I HAVE SURVEYED THE ABOVE DESCRIBED PROPERTY AND THAT THE ABOVE MAP IS A TRUE REPRESENTATION THEREOF AND SHOWS THE SIZE AND LOCATION OF THE PROPERTY, ITS EXTERIOR BOUNDARIES, THE LOCATION OF ALL VISIBLE STRUCTURES AND DIMENSIONS OF ALL PRINCIPAL BUILDINGS THEREON, BOUNDARY FENCES, APPARENT EASEMENTS, ROADWAYS AND VISIBLE ENCROACHMENTS, IF ANY, TO THE BEST OF MY KNOWLEDGE AND BELIEF.

THIS SURVEY IS MADE FOR THE USE OF THE PRESENT OWNERS OF THE PROPERTY, AND ALSO THOSE WHO PURCHASE, MORTGAGE, OR GUARANTEE THE TITLE THERETO WITHIN ONE (1) YEAR FROM DATE HEREON.

FROM DATE HEREON.

David F. Bell

DAVID F. ABELL
WISCONSIN REGISTERED LAND SURVEYOR, S-1596

August 18, 1999

DATE _____ JOB NUMBER - 99134
NOTE: THIS IS NOT A CERTIFIED COPY UNLESS SEALED.

 \mathcal{N} 

SCALE 1" = 30'

LEGEND

- ☉ - IRON PIPE FOUND
 ~ - POSEY PIN FOUND
 ● - POSEY PIN FOUND. SET
 1" DIA. IRON PIPE
 ○ - 1" DIA IRON PIPE SET
 () - RECORDED AS

CSA-82A

315-682

CSA-84