

ABERNATHY and ASSOCIATES

Kenneth B. Abernathy Jr.

Wisconsin Registered Land Surveyor S-1594

Rt. 3, Box 273
Elkhorn, Wisconsin 53121
Phone: (414) 723-4260 (office)
(414) 723-4813 (residence)

PLAT OF SURVEY

LOT 20 OF BLOCK B OF CRYSTAL BOWL
SUBDIVISION, LOCATED IN SECTIONS 12 AND 13,
TOWN 3 NORTH, RANGE 15 EAST, TOWN OF
RICHMOND, WALWORTH COUNTY, WISCONSIN.

OWNERS: JACK AND SOPHIE DOLAN
8931 TAYSIDE LANE
TINLEY PARK, IL. 60477

SUBJECT PROPERTY ADDRESS:
W7565 SHOREWOOD TERRACE
DELAVAN, WI. 53115

TAX KEY NO. CCR 00030
VOL. 10 OF PLATS P. 20

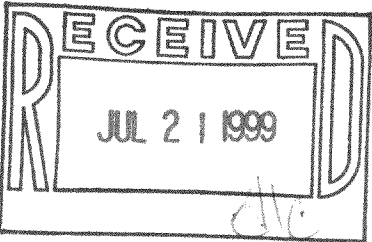
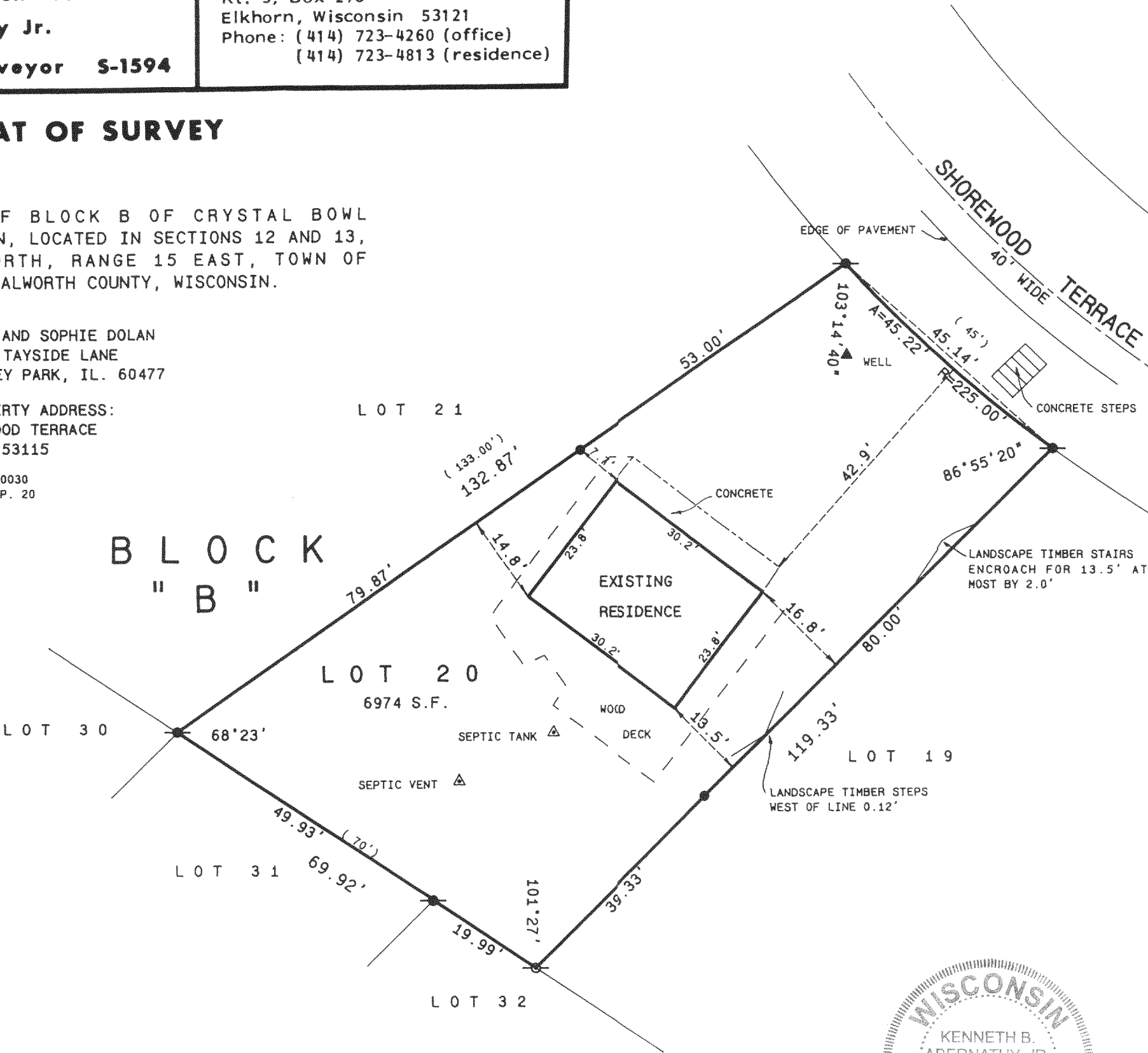

SCALE: 1" = 20 FEET

Legend

- FOUND IRON PIPE
- FOUND IRON ROD
- FOUND BRASS CAPPED MONUMENT
- FOUND CONCRETE MONUMENT
- CHISEL CUT IN CONCRETE
- SET IRON ROD, 24" LONG, WEIGHING 1.5 LBS./LINEAL FT., 3/4" DIA.
- SET IRON ROD, 30" LONG, WEIGHING 4.5 LBS./LINEAL FT., 1-11/16" DIA.
- (xx) RECORDED AS DIMENSION
- x-x- EXISTING FENCE

"I hereby certify that I have surveyed the above described property and that the above map is a true representation thereof and shows the size and location of the property, its exterior boundaries, the location of all visible structures and dimensions of all principal buildings thereon, boundary fences, apparent easements, roadways and visible encroachments, if any."

"This survey is made for the use of the present owners of the property, and also those who purchase, mortgage, or guarantee the title thereto within one year from date hereof."

Kenneth B. Abernathy Jr.

KENNETH B. ABERNATHY, JR.
WISCONSIN REGISTERED LAND SURVEYOR,
S-1594

Date: JUNE 23, 1999 Job No. 99.605



315-677 CCR-30