

ABERNATHY and ASSOCIATES

Kenneth B. Abernathy Jr.

Wisconsin Registered Land Surveyor S-1594

Rt. 3, Box 273
Elkhorn, Wisconsin 53121
Phone: (414) 723-4260 (office)
(414) 723-7209 (FAX)

PLAT OF SURVEY

LOT 4, CERTIFIED SURVEY MAP NUMBER 42, LOCATED IN THE NORTHWEST 1/4 OF THE NORTHWEST 1/4 OF SECTION 2, TOWN 3 NORTH, RANGE 15 EAST, RICHMOND TOWNSHIP, WALWORTH COUNTY, WISCONSIN.

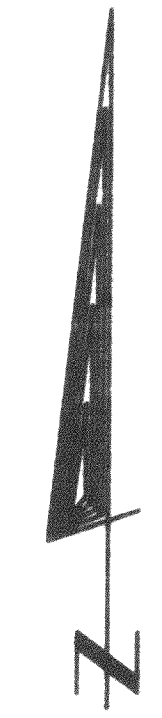
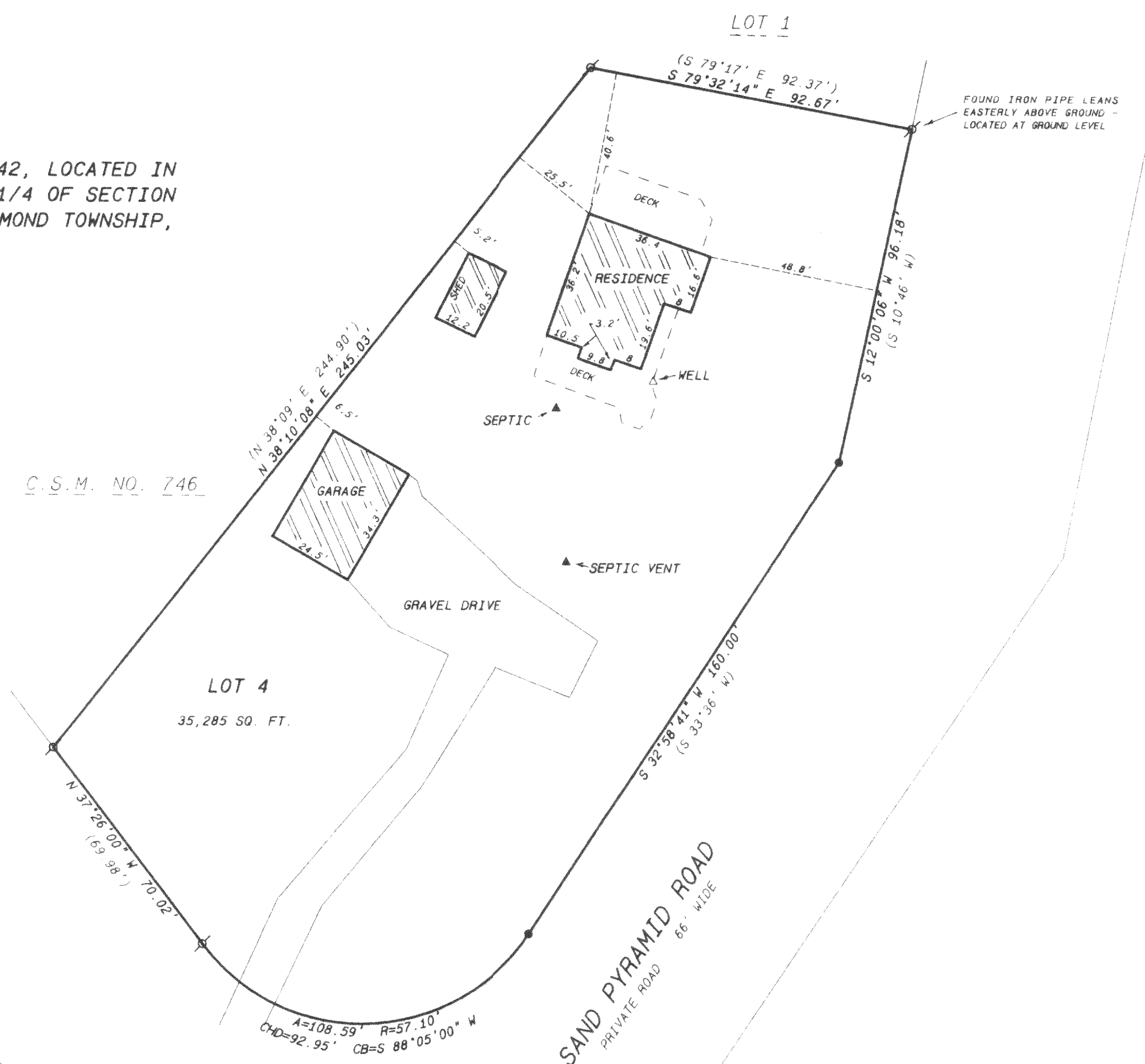

SCALE: 1 INCH = 30 FEET

ORDERED BY: ED McCULLY
CENTURY 21, SKANDIA REALTY
822 E. GENEVA
DELAVAN, WI. 53115

OWNER: LOUIS GELSUMINO
N7255 SAND PYRAMID ROAD
WHITEWATER, WI. 53190

Legend

- FOUND IRON PIPE
- FOUND IRON ROD
- FOUND BRASS CAPPED MONUMENT
- FOUND CONCRETE MONUMENT
- CHISEL CUT IN CONCRETE
- SET IRON ROD, 24" LONG, WEIGHING 1.5 LBS. LINEAL FT., 3/4" DIA.
- SET IRON ROD, 30" LONG, WEIGHING 4.5 LBS. LINEAL FT., 1 1/16" DIA.
- (XX) RECORDED AS DIMENSION
- EXISTING FENCE

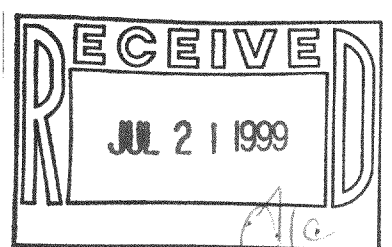

SCALE: 1" = 30 FEET



I hereby certify that the above described property has been surveyed by me or under my direction and that the above map is a true representation thereof and shows the site and location of the property, its exterior boundaries, the location of all visible structures and dimensions of all principal buildings, their boundary lines, apparent easements, roads and utility encroachments, if any.
This survey is made for the use of the present owners of the property and also those who purchase, mortgage or guarantee the title thereto within one year from date hereof.

Kenneth B. Abernathy Jr.

KENNETH B. ABERNATHY, JR.
WISCONSIN REGISTERED LAND SURVEYOR,
S-1594

Date: JUNE 9, 1999 Job No. 99-602

CA-42-4

315-676