

# FARRIS, HANSEN, & ASSOCIATES, INC.

ENGINEERING, ARCHITECTURE, SURVEYING

7 RIDGWAY COURT - P.O. BOX 437, ELKHORN, WISCONSIN, 53121

PHONE: (414) 723-2098 FAX: (414) 723-5886

## PLAT OF SURVEY

LOTS 23 THRU 27 OF BLOCK 3  
FOREST BEACH SUBDIVISION  
LOCATED IN PART OF THE NW 1/4  
OF SECTION 9, TOWN 3 NORTH, RANGE 15 EAST,  
WALWORTH COUNTY, WISCONSIN

WORK ORDERED BY -  
CENTURY 21 - SKANDIA REALTY  
822 E. GENEVA STREET  
DELAVER, WI. 53115

- = FOUND IRON PIPE STAKE
- = SET IRON REBAR STAKE
- = FOUND CONCRETE MONUMENT
- (xxx) = RECORDED AS

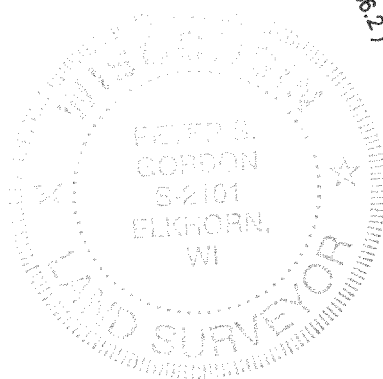
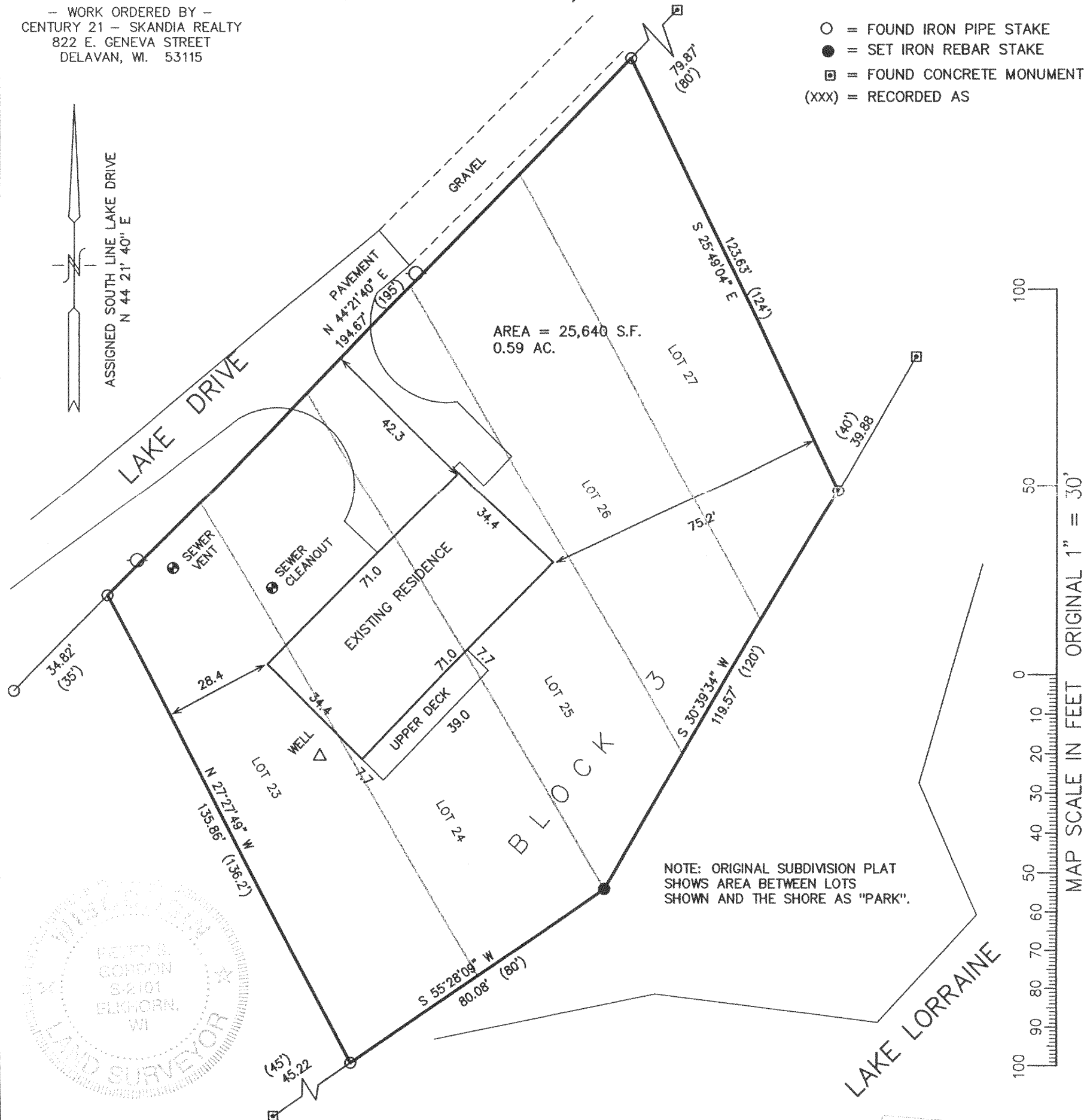

NOTE: COPIES OF THIS MAP TO WHICH THE FOLLOWING CERTIFICATE WILL APPLY SHOW SURVEYOR'S ORIGINAL SEAL AND SIGNATURE IN RED INK. COPIES BY ANY OTHER MEANS MAY HAVE ALTERATIONS WHICH DO NOT REPRESENT THE SURVEYOR'S WORK PRODUCT.

I HEREBY CERTIFY THAT THE ABOVE DESCRIBED PROPERTY HAS BEEN SURVEYED UNDER MY DIRECTION AND THAT THE ABOVE MAP IS A TRUE REPRESENTATION THEREOF AND SHOWS THE SIZE AND LOCATION OF THE PROPERTY AND ITS EXTERIOR BOUNDARIES. THIS SURVEY IS MADE FOR THE USE OF THE PRESENT OWNERS OF THE PROPERTY, AND ALSO THOSE WHO PURCHASE, MORTGAGE, OR GUARANTEE THE TITLE THERETO WITHIN ONE YEAR FROM THE DATE HEREOF.

DATED: 7-27-99

PETER S. GORDON R.L.S. 2101

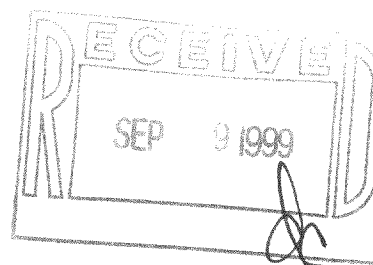

PROJECT 3613  
DATE: 07/26/1999  
SHEET 1 OF 1

CFB-20 315-671