

PLAT OF SURVEY

LOT 1 OF CERTIFIED SURVEY MAP NO. 505, BEING A PART OF THE SW 1/4 OF THE NE 1/4 OF SECTION 16, T N N, R 15 E, TOWN OF RICHMOND, WALWORTH COUNTY, WISCONSIN.

PREPARED FOR:
LEWIS BUILDERS, INC.

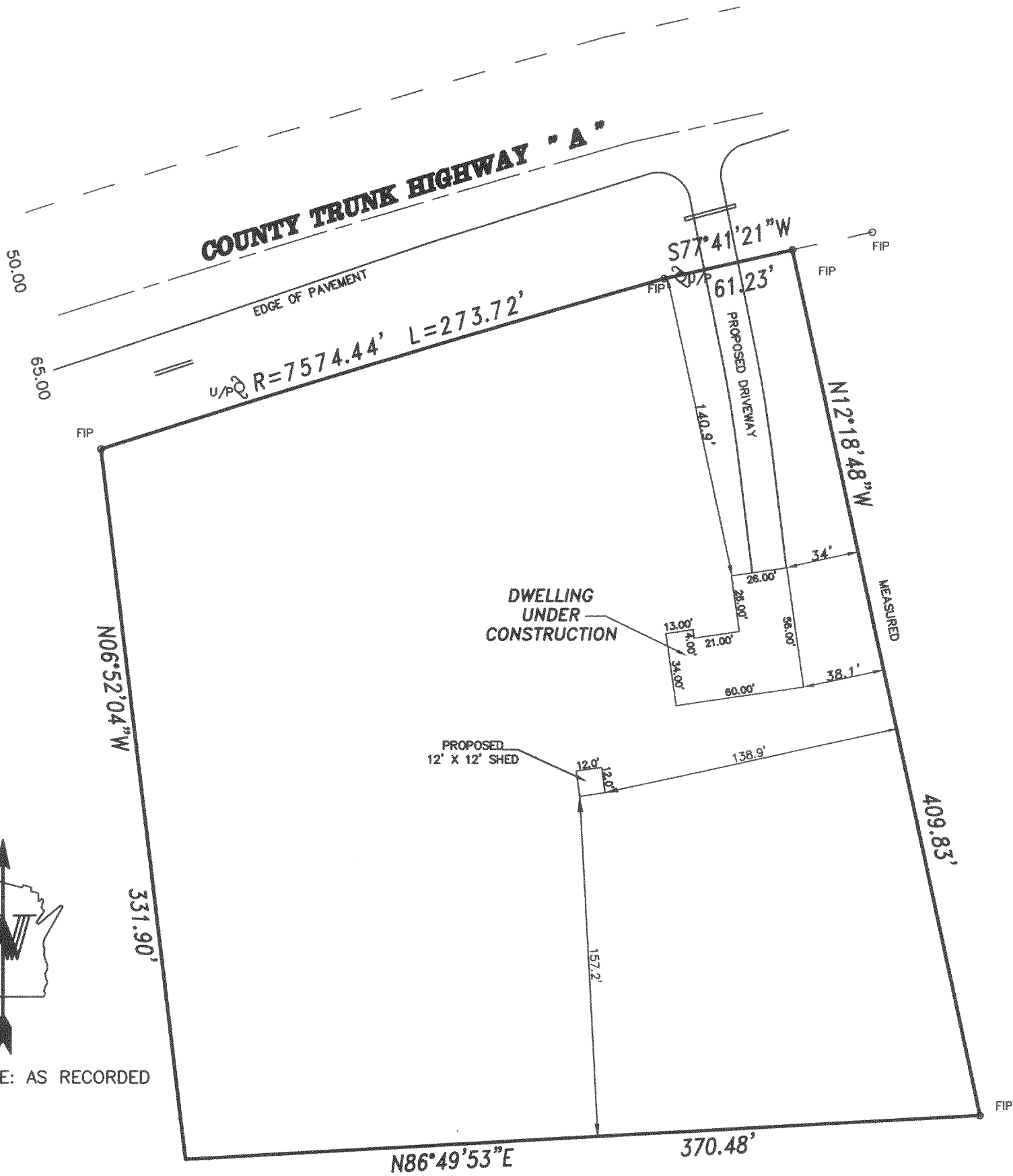

BEARING BASE: AS RECORDED



SCALE: 1" = 60'

NOTE: COPIES OF THIS MAP TO WHICH THE FOLLOWING CERTIFICATE WILL APPLY ARE PRINTS SHOWING SURVEYOR'S ORIGINAL SEAL AND SIGNATURE IN RED INK. COPIES BY ANY OTHER MEANS MAY HAVE ALTERATIONS WHICH DO NOT REPRESENT THE SURVEYOR'S WORK PRODUCT.

I HEREBY CERTIFY THAT THE ABOVE DESCRIBED PROPERTY HAS BEEN SURVEYED UNDER MY DIRECTION AND THAT THE ABOVE MAP IS A TRUE REPRESENTATION THEREOF AND SHOWS THE SIZE AND LOCATION OF THE PROPERTY AND ITS EXTERIOR BOUNDARIES. THIS SURVEY IS MADE FOR THE USE OF THE PRESENT OWNERS OF THE PROPERTY, AND ALSO THOSE WHO PURCHASE, MORTGAGE, OR GUARANTEE THE TITLE THERETO WITHIN ONE YEAR FROM THE DATE HEREOF.

RECERTIFIED: JULY 15, 1999

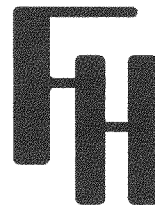
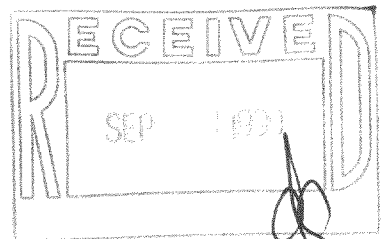

FARRIS, HANSEN & ASSOC. INC.
ENGINEERS • SURVEYORS • ARCHITECTS

7 Ridgway Court
P.O. Box 437
Elkhorn, WI. 53121
Tel. 414-723-2098
Fax. 414-723-5886
Proj No. 99125
Date: 07/15/99

Randal J. Mathwick
RANDAL J. MATHWICK R.L.S. 2411

CA-505-1
315-670