

PLAT OF SURVEY

LOT 2 AND OUTLOT 1 OF CERTIFIED SURVEY MAP No. 2566
LOCATED IN THE SOUTHEAST 1/4 AND THE NORTHEAST 1/4 OF THE
SOUTHWEST 1/4 OF SECTION 4, TOWN 3 NORTH, RANGE 15 EAST,
TOWN OF RICHMOND, WALWORTH COUNTY, WISCONSIN

PREPARED FOR:
BRITT & MICHELLE MINTON
N7550 EAST LAKESHORE DRIVE
WHITEWATER, WISCONSIN

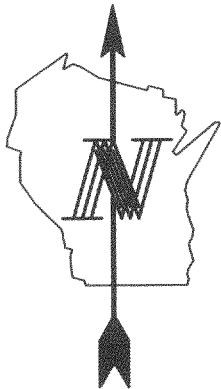

BEARING BASE: AS RECORDED
ON CERTIFIED SURVEY
MAP No. 2566



SCALE: 1" = 100'



LEGEND

- ⊙ - FOUND IRON REBAR
- ⊕ - FOUND COUNTY MONUMENT
- () - RECORDED AS

LOT 1

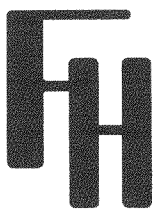

FARRIS, HANSEN & ASSOC. INC.
ENGINEERS • SURVEYORS • ARCHITECTS

7 Ridgway Court
P.O. Box 437
Elkhorn, WI. 53121
Tel. 414-723-2098
Fax. 414-723-5886
Proj No. 5345
Date: 08/13/99

LOT 2
6.76 ACRES

PROPOSED
DWELLING
(SEE DETAIL)

S 86°26'13" W
250.00'

LOT 3

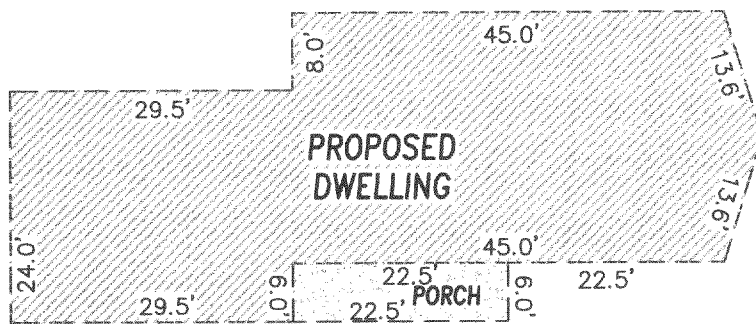

DETAIL OF PROPOSED DWELLING
SCALE 1" = 20'

NOTE: COPIES OF THIS MAP TO WHICH THE FOLLOWING CERTIFICATE
WILL APPLY ARE PRINTS SHOWING SURVEYOR'S ORIGINAL SEAL AND
SIGNATURE IN RED INK. COPIES BY ANY OTHER MEANS MAY HAVE
ALTERATIONS WHICH DO NOT REPRESENT THE SURVEYOR'S WORK PRODUCT.

I HEREBY CERTIFY THAT THE ABOVE DESCRIBED PROPERTY HAS BEEN
SURVEYED UNDER MY DIRECTION AND THAT THE ABOVE MAP IS A TRUE
REPRESENTATION THEREOF AND SHOWS THE SIZE AND LOCATION OF
THE PROPERTY AND ITS EXTERIOR BOUNDARIES. THIS SURVEY IS
MADE FOR THE USE OF THE PRESENT OWNERS OF THE PROPERTY, AND
ALSO THOSE WHO PURCHASE, MORTGAGE, OR GUARANTEE THE TITLE
THERETO WITHIN ONE YEAR FROM THE DATE HEREOF.

DATED: AUGUST 13, 1999

Randal J. Mathwick
RANDAL J. MATHWICK

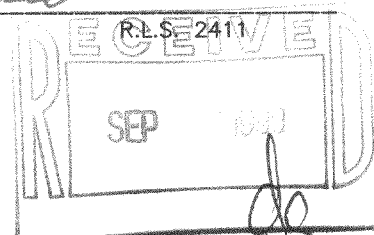

SOUTH 1/4 CORNER
SECT. 4-3-15

ROAD (66' WIDE)

TERRITORIAL
SOUTH LINE

S 86°38'20" W
525.00'
SOUTHWEST 1/4
4-3-15

CA-2566-2
315-669

FARRIS, HANSEN & ASSOCIATES, INC.

ENGINEERING — ARCHITECTURE — SURVEYING
7 RIDGWAY COURT — P.O. BOX 437 — ELKHORN, WISCONSIN 53121
PHONE: (262) 723-2098 FAX: (262) 723-5886

ADDENDUM TO PLAT OF SURVEY DONE BY
RANDAL J. MATHWICK — AUGUST 1999
LOT 2 AND OUTLOT 1 OF CERTIFIED SURVEY MAP NO. 2566
TOWN OF RICHMOND, WALWORTH COUNTY, WISCONSIN

— WORK ORDERED BY —
BRITT & MICHELLE MINTON
N.7550 EAST LAKESHORE DRIVE
WHITEWATER, WISCONSIN

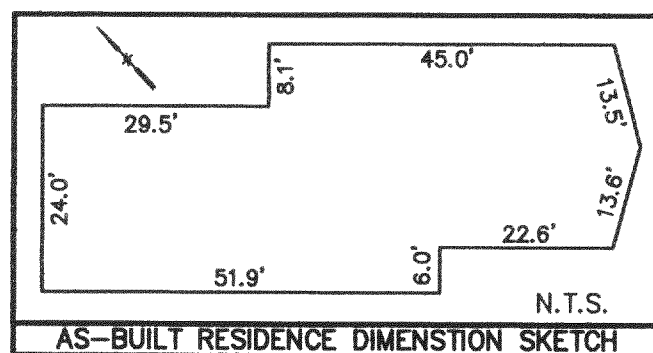
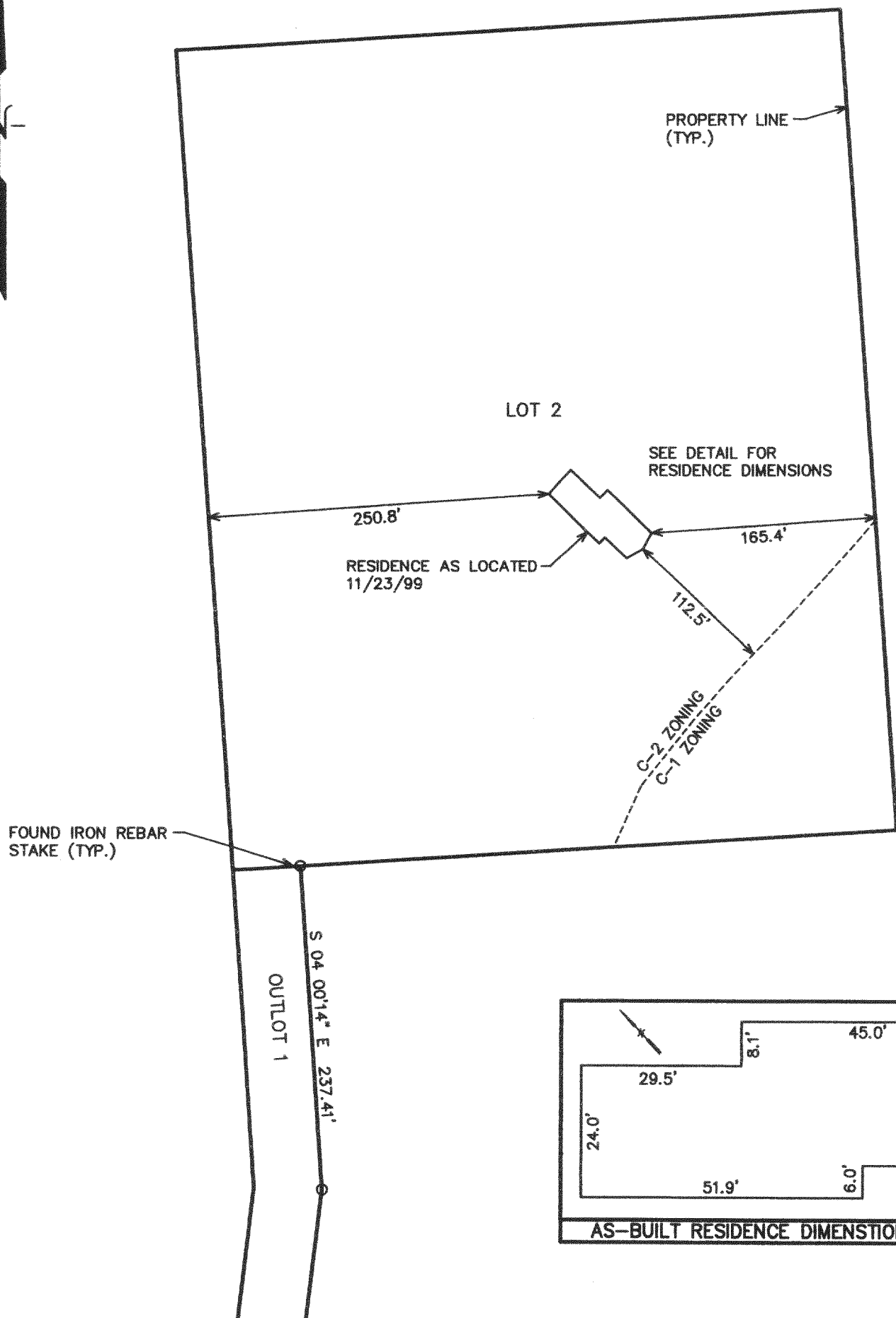

NOTE: COPIES OF THIS MAP TO WHICH THE FOLLOWING CERTIFICATE WILL APPLY SHOW THE SURVEYOR'S ORIGINAL SEAL AND SIGNATURE IN RED INK. COPIES BY ANY OTHER MEANS MAY HAVE ALTERATIONS WHICH DO NOT REPRESENT THE SURVEYOR'S WORK PRODUCT.

I HEREBY CERTIFY THAT THIS PLAT IS A TRUE AND ACCURATE REPRESENTATION OF THE LOCATION OF THE ASBUILT RESIDENCE IN RELATION TO THE MONUMENTS FOUND AND SHOWN REPRESENTING THE NORTHERLY MOST CORNERS ON THE EAST LINE OF OUTLOT 1 OF CERTIFIED SURVEY MAP NO. 2566 TO THE BEST OF MY PROFESSIONAL KNOWLEDGE AND BELIEF. NOTE THIS IS NOT A PLAT OF SURVEY AS DEFINED IN CHAPTER A-E 7 OF WISCONSIN ADMINISTRATIVE CODE

DATED: 11/29/99

PETER S. GORDON RLS 2101

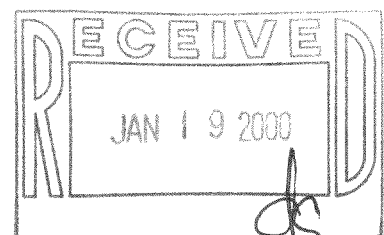
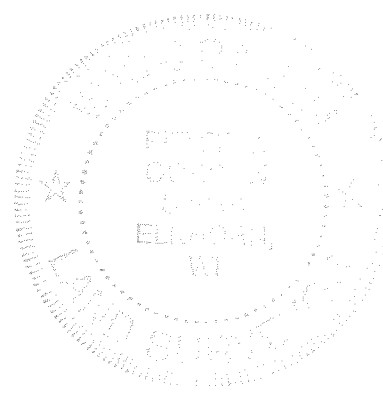

PROJECT: 5345
DATE: 11/29/99
SHEET 1 OF 1

315-669

LOT 2 AND OUTLOT 1 OF CERTIFIED SURVEY MAP No. 2566
LOCATED IN THE SOUTHEAST 1/4 AND THE NORTHEAST 1/4 OF THE
SOUTHWEST 1/4 OF SECTION 4, TOWN 3 NORTH, RANGE 15 EAST,
TOWN OF RICHMOND, WALWORTH COUNTY, WISCONSIN

A horizontal graphic scale bar with alternating black and white segments. Above the bar, the distances 100', 50', 0, 100', and 200' are marked from left to right. The bar is divided into four main sections: the first section (0 to 100') has a black top half and white bottom half; the second section (100' to 150') has a white top half and black bottom half; the third section (150' to 200') has a black top half and white bottom half; and the final section (200' to 250') is entirely white.

() - FOUND IRON REBAR
 () - FOUND COUNTY MONUMENT
 () - RECORDED AS



7 Ridgway Court
P.O. Box 437
Elkhorn, WI. 53121
Tel. 414-723-2098
Fax. 414-723-5886
Proj No. 5345
Date: 08/13/99

UNPLATTED LANDS

LOT 3

NOTE: COPIES OF THIS MAP TO WHICH THE FOLLOWING CERTIFICATE
WILL APPLY ARE PRINTS SHOWING SURVEYOR'S ORIGINAL SEAL AND
SIGNATURE IN RED INK. COPIES BY ANY OTHER MEANS MAY HAVE
ALTERATIONS WHICH DO NOT REPRESENT THE SURVEYOR'S WORK PRODUCT.

I HEREBY CERTIFY THAT THE ABOVE DESCRIBED PROPERTY HAS BEEN SURVEYED UNDER MY DIRECTION AND THAT THE ABOVE MAP IS A TRUE REPRESENTATION THEREOF AND SHOWS THE SIZE AND LOCATION OF THE PROPERTY AND ITS EXTERIOR BOUNDARIES. THIS SURVEY IS MADE FOR THE USE OF THE PRESENT OWNERS OF THE PROPERTY, AND ALSO THOSE WHO PURCHASE, MORTGAGE, OR GUARANTEE THE TITLE THERETO WITHIN ONE YEAR FROM THE DATE HEREOF.

DATED: AUGUST 13, 1999

RANDAL J. MATHWICK

R.L.S. 2411

SEP

ROAD (66' WIDE)

JAN 19 2009

CA-2566-2
315-1069