

PLAT OF SURVEY

LOT 3, CERTIFIED SURVEY MAP NO. 2648, LOCATED IN THE NORTHWEST 1/4 OF THE SOUTHEAST 1/4 OF SECTION 9, TOWN 3 NORTH, RANGE 15 EAST, TOWN OF RICHMOND, WALWORTH COUNTY, WISCONSIN.

SURVEYED FOR: SCOTT EHLERT CONSTRUCTION



SCALE 1"=50'

- FOUND 2" IRON PIPE
- FOUND 3/4" REBAR
- △ EXISTING SPOT ELEVATIONS
- ▽ SOIL BORINGS

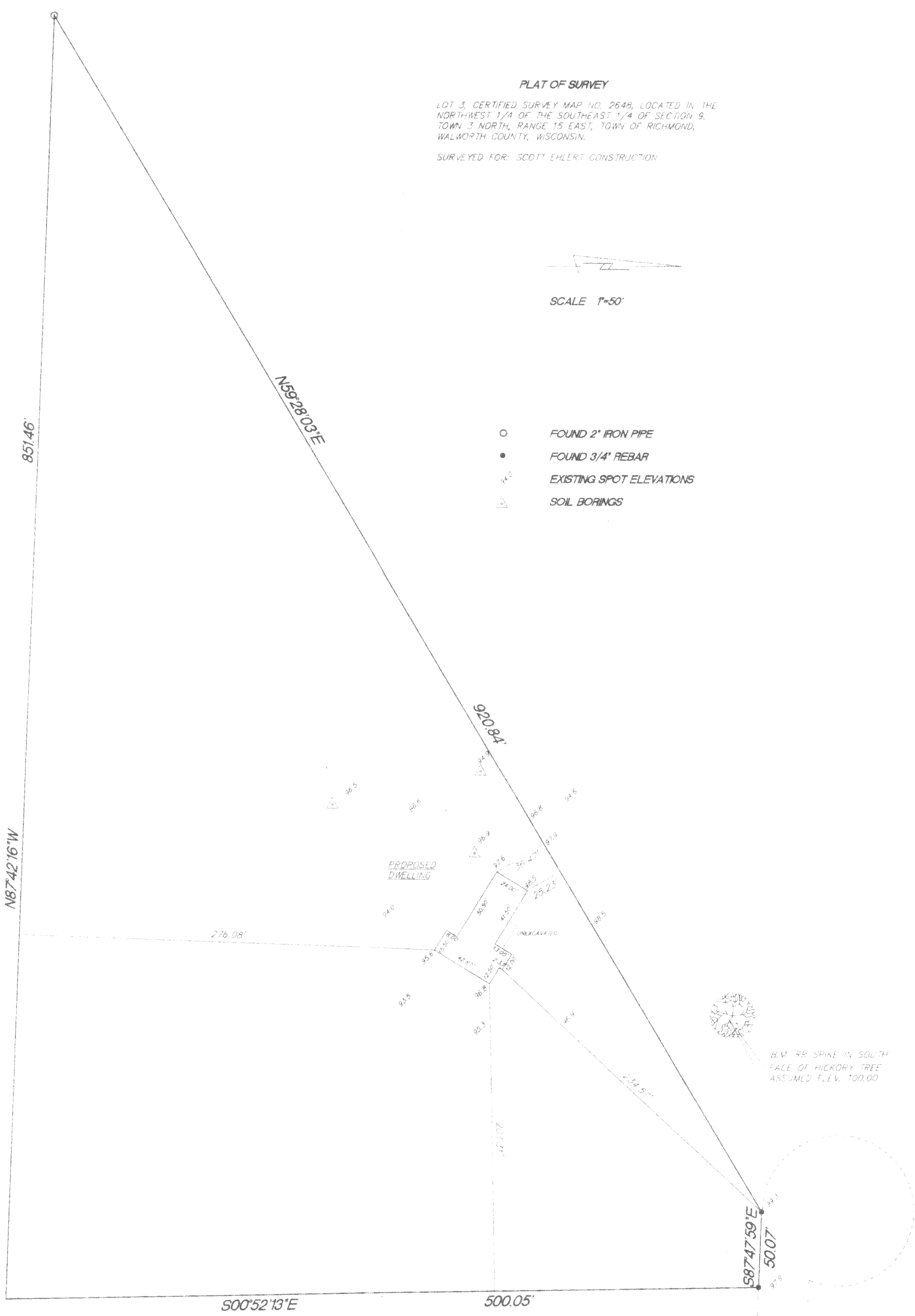

B.M. RR SPIKE IN SOUTH FACE OF HICKORY TREE ASSUMED ELEV. 100.00

RECEIVED
MAY 5 1999
etc

I hereby certify that I have surveyed the above property and that the above map is a true representation thereof and shows the size and location of the property, exterior boundaries, the location of all visible structures and dimensions of all principal buildings thereon, boundary fences, apparent easements, roadways and encroachments if any.

This survey is made for the use of the present owners of the property, and also those who purchase, mortgage or guarantee the title thereto within one year from date hereof.

THIS IS NOT AN ORIGINAL SURVEY UNLESS INDICATED OTHERWISE

5/18/99 TEP/DW REP 390.71
DATE FIELD WORK BY DRAWN BY JOB NUMBER

KETTLE MORaine SURVEYING
W362 S10227 Lewin Lane
Eagle WI 53119
(414)594-3484
Fax (414)594-5904

CA-2648-1

315-667